



Frontier Archaeology

Vol. II (2004)

Catalogue of Coins, No. 1

(Kushan Period)



Directorate of Archaeology and Museums,
Government of North West Frontier Province,
Peshawar, Pakistan

FRONTIER ARCHAEOLOGY

VOL. II (2004)

CATALOGUE OF COINS IN THE PESHAWAR MUSEUM

No. 1

Kushan Period



Editor:

Ihsan Ali



Directorate of Archaeology & Museums,
Government of NWFP, Peshawar – Pakistan

© Copy Rights Reserved in favour of the
Directorate of Archaeology and Museums,
Government of North West Frontier Province, Peshawar – Pakistan.

Edited by

Ihsan Ali

Contributors

Prof. (Dr.) Ihsan Ali,
Director,
Directorate of Archaeology and Museums, Govt. of NWFP, Peshawar.
Muhammad Zahir,
Lecturer, Government College, Peshawar.
Asad Raza,
Research Scholar, Peshawar Museum, Peshawar.
M. Shahid Khan Khalil,
Research Scholar, Peshawar Museum, Peshawar.
Mahboob ur Rahman,
Research Scholar, Peshawar Museum, Peshawar.

Price: \$ 20

Title: Gold coin of Kanishka in the Peshawar Museum. (PM_05905)

Obverse: Bearded king standing to left, radiate, wearing peaked helmet, long heavy coat and trousers, sacrificing over a small fire altar with right hand. Flames issue from his shoulders, long spear in left hand

Greek Legend: PAO NANO PAO KANHPKI KOPANO

Correspondence Address:

Director,
Directorate of Archaeology and Museum,
Government of North West Frontier Province, Peshawar – Pakistan.
E – Mail: directorarch@hotmail.com

EDITORIAL NOTE

Regardless of the constraints that a developing country has to face, the Directorate of Archaeology and Museums, Government of NWFP has unflinching commitment and dedication to share with international community the knowledge acquired through archaeological finds in the Frontier Province and we have opened up our collected data, through basic and meager, to researchers without prejudice, as we believe that heritage belongs to entire mankind, for further and detailed research. The volume II of 'Frontier Archaeology' contains numismatic data of the collection at Peshawar Museum, though the publication was promised to be containing information on excavations and explorations in Frontier, which incidentally will be followed soon as the data collection was delayed due to unavoidable circumstances.

This catalogue is a very humble attempt and may lack the exacting standards of such document, we would like the scholars and researchers to add and improve on our attempt, with in-depth study of the coins' collection.

Prof. (Dr.) Ihsan Ali
Peshawar, Pakistan
September 13, 2004

EDITORIAL NOTE

Regardless of the constraints that a developing country has to face, the Directorate of Archaeology and Museums, Government of NWFP has unflinching commitment and dedication to share with international community the knowledge acquired through archaeological finds in the Frontier Province and we have opened up our collected data, through basic and meager, to researchers without prejudice, as we believe that heritage belongs to entire mankind, for further and detailed research. The volume II of Frontier Archaeology contains numismatic data of the collection at Peshawar Museum, through the publication was promised to be containing information on excavations and explorations in Frontier, which incidentally will be followed soon as the data collection was delayed due to unavoidable circumstances.

This catalogue is a very humble attempt and may lack the exciting standards of such document, we would like the researchers to add and improve on our attempt, with in-depth study of the coins collection.

Dedicated to
"the inhabitants of North West Frontier Province – Pakistan"

Prof. (Dr.) Ihsan Ali
Peshawar, Pakistan
September 13, 2004

EDITORIAL NOTE

Foreword

The sequel to *Frontier Archaeology* has finally been formulated as Volume II after painstaking effort on part of the entire team, led by the energetic and diligent Prof. (Dr.) Ihsan Ali. The volume is ready for print well within the time-frame indicated by authorities.

Frontier Archaeology, Volume II represents a thoroughly documented catalogue of the numismatic collection of the Peshawar Museum. The style of presentation is in compliance with international standards and the data, though basic, is of vital importance because it provides the basic groundwork for further detailed analysis. As such, the current volume provides an excellent foundation for future research as coins are considered to be authentic and crucial sources of information for reconstructing the nature, practices and processes of underlying ancient civilizations.

Though the collection of the Peshawar Museum encompasses nearly 9000 coins, the demand of space requires that the catalogue be divided into segments. The current volume deals only with the Kushan period—a period spanning the 1st century AD to 5th century AD. Subsequent volumes will, hopefully, follow as this important activity was reactivated last year after a lapse of more than eighty years since the publication of the last *Annual Report of the Archaeological Survey of India, Frontier Circle*, in 1922.

Amjad Nazir
Secretary,
Culture, Sports, Tourism, Archaeology
and Youth Affairs,
Government of NWFP.

ACKNOWLEDGEMENTS

This project derived from a meeting on culture held with the honourable Governor NWFP, Lt. General (Rtd.) Syed Iftikhar Hussain Shah, in the Governor House, Peshawar on 28-09-2002, when the Director Archaeology, Dr. Ihsan Ali and S.M. Khalid, the then Secretary Culture, informed the Governor about the poor condition of the labelling in Provincial museums. The Governor agreed to a grant of Rs. 1.00 million to address the problem. The work on the preparation of labels was not an easy task and different reasons encouraged a physical verification process. As a result, both projects started simultaneously. Meanwhile, Muhammad Akram Khan Durrani, the Chief Minister NWFP, during his visit to Peshawar Museum on 23-12-2003 for laying the foundation stone of the Islamic Gallery, approved a grant of Rs. 2,00,000 for the physical verification process and publication of catalogues. The Minister for Culture, Raja Faisal Zaman, was instrumental in approving the grant by the Chief Minister on this occasion. Both the honourable Governor and Chief Minister deserve our special thanks for their generosity and support.

We would like to extend our most sincere gratitude to Maj. (Rtd.) Sahibzada Muhammad Khalid, Ex-Secretary Culture and now Secretary Higher Education, Government of NWFP, who gave strong support to us during this process. We also offer our thanks to Mr. Amjad Nazir, Secretary Culture, Government of NWFP for his administrative help and support.

The research work on the catalogue of coins was done in the Peshawar Museum by the Directorate of Archaeology and Museums, Government of NWFP under the supervision of the Director, Prof. (Dr.) Ihsan Ali. The team included Muhammad Zahir, Lecturer in Archaeology, Government College Peshawar, Asad Raza, M. Shahid Khan Khalil and Mahboob-ur-Rahman, graduates in Archaeology and Research Scholars in the Peshawar Museum. The staff of the Peshawar

Museum and Directorate remained helpful and cooperative throughout this work and deserve appreciation. We would particularly like to thank Mr. Irshad Zamil, Ex-Research Officer and Incharge of coins in the Peshawar Museum for his help and assistance. We value the assistance offered by Mr. Mubbashir Hussain and Mr. Kalim Jan, graduates in Archaeology. Adnan Ahmad, Syed Wali and Noor Zeb took the task of computerizing and data entry as a challenge and need special mention here. S. Ayaz Ali Shah, Ahmad Ali, Saeed-ur-Rahman, Muhammad Ashfaq, Ihsanullah Jan, Mehir Rahman, Saima Afzal and Farkhanda Saeed helped in checking the text and references of this volume.

The Director, Lahore Museum was kind hearted and allowed Ms. Naushaba Anjum, Coins Keeper Lahore Museum, to guide us in the preparation of this catalogue. We are greatly indebted to Ms. Naushaba Anjum for her guidance and help, which has greatly improved the quality of this work. Dr. Robert Nichols, Associate Professor of Historical Studies, Richard Stockton College, New Jersey, USA contributed editorial assistance and we are thankful to him for being so patient, devoted and supportive. Our discussions with M. Naeem Qazi, Lecturer, Department of Archaeology, University of Peshawar on the subject remained fruitful during this research.

The project of documentation and computerization of antiquities owes much to the HARP (the Harappa Archaeological Research Project), specially to Prof. (Dr.) J.M Kenoyer, University of Wisconsin-Madison, Dr. R.H Meadow, Peabody Museum, Harvard, Miss Sharri Clark, Ph.d scholar University of Harvard and Mr. Muhammad Nadeem Ghauri, Assistant Registrar, HARP, who organised a ten-day workshop on the use of database in archaeology and trained our staff to initiate the documentation, computerization and recording of antiquities in the Provincial Museums of N.W.F.P, of which this volume is the first humble example.

List of Abbreviations.

PM_(no)	Accession No.
A	Gold.
AR	Silver.
Æ	Copper.
Wt.	Weight in grams.
Sz.	Diameter in millimeter.
Obv.	Obverse.
Rev.	Reverse.
Gk.	Greek Legend.
Kh.	Kharoshti Legend.
Br.	Brahmi Legend.
M to l	Monogram to left.
M to r	Monogram to right.
M. blw	Monogram in lower field.
M. top	Monogram in upper field.
Ref.	References.
Source	Source / Provenance.
D.G.A.	Director General Archaeology.
A.S.I.	Archaeological Survey Of India.
PMC.	(Punjab Museum Catalogue) Whitehead, R. B., 1914, <i>Catalogue of Coins in the Punjab Museum Lahore, Vol. I</i> , Oxford, United Kingdom.
BMC.	(British Museum Catalogue) Gardner, P., 1971 (Reprint), <i>The coins of the Greek and Scythic kings of Bactria and India in the British Museum</i> , New Delhi, India
DAK.	Rosenfield, J. M., 1993, <i>The Dynastic Art of the Kushans</i> , New Delhi, India (Indian Edition).
HCCA.	Litvinsky, B.A. (Editor), 1999, <i>History of Civilizations of Central Asia, Vol. III</i> . Delhi, India.
Num-Chron.	Cunningham, A., 1892, <i>Numismatic Chronicle</i> , London, United Kingdom.

CONTENTS

	Page No.
Editorial Note	
Foreword	I
Acknowledgments.....	II
List of abbreviations.....	IV

Catalogue of Coins in the Peshawar Museum: An Introduction

(Ihsan Ali, Muhammad Zahir and Asad Raza)

1.1 Peshawar Museum.....	1
1.2 Peshawar Museum Organization.....	2
1.3 Directorate of Archaeology and Museums, Govt. of NWFP.....	3
1.4 History of Work on the coins Collection of Peshawar Museum..	3
1.5 Classification of Coins.....	5
1.6 Peshawar Museum Coins Collection.....	6
1.6.1 Indo-Greeks.....	7
1.6.2 Scytho-Parthians.....	8
1.6.3 Kushans.....	8
1.6.4 Kushano-Sasanians.....	10
1.6.5 Kidarites.....	11
1.6.6 Hephthalites.....	12
1.6.7 Turk Shahis and Hindu Shahis.....	12
1.7 Current Work on Coins.....	14
1.8 Distribution of Kushan Coins in the Peshawar Museum.....	16
Bibliography.....	18

Coins of Early Kushans in the Peshawar Museum:

(Ihsan Ali, Asad Raza and Shahid Khan)

2.1 Kujula Kadphises.....	22
2.2 Soter Megas.....	23
2.3 Vima Kadphises.....	24
List of Coins.....	
Kujula Kadphises.....	27

Soter Megas.....	33
Vima Kadphises.....	77
Bibliography.....	101

Coins of Great Kushans in the Peshawar Museum:

(Ihsan Ali, Shahid Khan and Mehboob-ur-Rahman)

3.1 Kanishka.....	102
3.2 Huvishka.....	103
3.2 Vasudeva.....	105
List of Coins	
Kanishka.....	107
Huvishka.....	166
Vasudeva.....	184
Bibliography.....	237

Coins of Later Kushans, Kushano Sasanians & Kidarites in the Peshawar Museum:

(Ihsan Ali, Mahbob-ur-Rahman and Muhammad Zahir)

4.1 Later Kushans	238
4.2 Kushano-Sasanians and Kidarites.....	239
List of Coins	
Kanishko (Kanishka II).....	241
Vasu (Vasudeva II).....	246
Bacharna.....	251
Bhadra.....	251
Sita.....	251
Varahran.....	254
Kidara Kushan.....	254
Bibliography.....	258

Catalogue of Coins in the Peshawar Museum: An Introduction

(Ihsan Ali, Muhammad Zahir and Asad Raza)

1.1 Peshawar Museum:

The present main hall of the Peshawar Museum was built in 1906-07 in the memory of Queen Victoria. Of the Rs. 60,000 cost, Rs. 45,000 were donated by the public of the NWFP while Rs. 15,000 were contributed by the Director General of Archaeology, India. After completion of the building, the museum was organized in November, 1907 to house Gandharan sculptures, coins and other antiquities excavated from the major Gandharan sites of Shah-Ji-Ki-Dheri Peshawar, Sahri Bahlol, Takht-i-Bahi in the Mardan District and, later, from Jamal Garhi and other Gandharan sites excavated by the British. The original two-story building, an amalgamation of British and Mughal architecture, consisted of a main hall and two side aisles on the ground and first floors, surmounted by four elegant cupolas. In 1969-70 on the eastern and western sides of the building, two halls were added in similar fashion. In 1974-75, a second story was added to the two side halls.

A new block under the project "Extension of the Peshawar Museum", was approved in the year 2002 at a cost of Rs. 33.11 million. It has two components. First there is an extension of the museum to construct an Islamic Block with two galleries, a conservation laboratory, two halls for the reserve collection, offices of the Provincial Directorate and a Cafeteria. Second is a complete remodeling of the existing building. This includes replacing the show-cases, lighting, labeling, and displays in all the galleries of the existing main building, along with refurbishing the floor, ceiling with out altering the main structures. The new Islamic Block,

located behind the main building, is due to be completed in 2004. Work on the remodeling of the existing building of the museum will commence in 2004, to bring the existing display and exhibition in line with international standards.

1.2 Peshawar Museum Organization:

In its early days Peshawar Municipality ran the Peshawar Museum. In 1917, the building and museum were transferred under Local Government supervision. The superintendent of the Archaeological Survey of India, Frontier Circle, acted as curator of the museum. In 1927, the Frontier Circle office was shifted to Lahore, a full time curator was appointed and the building and collection of the museum were transferred to the provincial government.

The main hall of the building was often used for investitures, balls, departmental examinations, tea parties and sessions of the Legislative Council. The museum collections were displayed in the vestibule, and galleries of the building. The exhibition area covered 4,850 sq. feet. The first session of the Legislative Assembly of the North West Frontier Province was held here, inaugurated April 19, 1932 by the Viceroy of India, Lord Willington (Khan, 1972: 3). The provincial government fully realized the difficulty and inconvenience caused by this arrangement and soon disallowed the use of hall for political purposes.

After independence, the museum remained under the direct control of the Director of Public Instructions, Government of NWFP, Peshawar. In 1971, an autonomous body, under a Board of Governors, was instituted to run the affairs of the museum. The Board was headed by the Chief Secretary, Government of NWFP. In 1992, the Government of the NWFP established a Directorate of Archaeology and Museums to ensure better

protection and preservation of the archaeological heritage of the province and so the Peshawar Museum become part of the Provincial Directorate.

1.3 Directorate of Archaeology and Museums, Govt. of NWFP:

In 1992, the Government of NWFP established its own Directorate of Archaeology and Museums to better ensure protection and preservation of the archaeological heritage of the province. The newly established Directorate pursued many excavation projects and the coin collection of the Directorate increased. These coins are kept in the reserve collection of the Directorate of Archaeology and Museums, Government of NWFP. The coins collected from the new excavated sites include specimens from Aziz Dheri, Gangu Dher (Khan, F., 1992-93/ u.p.), Sheikhan Dheri (Khan, F., 1993-94/ u.p.) and 242 coins from Aziz Dheri, Gangu Dher (Ali & Qazi, 2004/ u.p.). This collection is a separate entity under the Directorate and has not been included in this report.

1.4 History of work on the Coins Collection of the Peshawar Museum:

The coins collection started simultaneously with the construction of the Peshawar Museum in 1906. A collection of sixty-three silver punch-marked coins, found by workers working at the Governor House Peshawar, opposite to the Peshawar Museum, were the first to be registered on November 2, 1906. They were stored in tray 8 of the reserve collection of the Peshawar Museum, setting the stage for one of the finest sets of coins in the subcontinent. The current and still growing coin collection covers a complete history of the area. The holdings of the Peshawar Museum now total 8,625 pieces.

In 1921-22, H. M. Whittell, an active member of Numismatic Society of India, offered to survey the collection. He offered to make a selection of

the coins worth retaining for the Museum as well as prepare a list of duplicates that might be transferred to other museums or exchanged to fill gaps in the Peshawar holdings. He also promised to draw up a manuscript catalogue of the coins (IASAR, 1921-22: 110). He succeeded in preparing a manuscript catalogue of coins of the Greek rulers of Bactria, the rulers of Ghazni, and the Pathan Kings of Delhi. He also catalogued the coins of the Mughal emperors Akbar and Jahangir. Under his direction the custodians of the Peshawar Museum purchased a number of coins in the Peshawar bazaar (IASAR, 1922-23:148). But during his work in 1923-24, he was transferred to Nowshera and was unable to continue the cataloguing task (IASAR, 1923-24: 108).

In 1927, H. Hargreaves reported that the coin collection continued to grow and the need of a catalogue was more keenly felt every year. Yet, the ever-increasing official work of the Honorary Curator necessitated frequent absences from headquarters and made it impossible to push forward the work (ASIAR, 1926-27: 16). The need of proper catalogues of the coins and other antiquities in the museum was strongly felt by the successive curators of the Peshawar Museum. This could be judged by a statement by M. A. Shakoor, Curator Peshawar Museum, who wrote that "the popularity and usefulness of the museum largely depend on preparing Guide Books, Catalogues and Labels" (Shakoor, 1951: 48).

In 1954, the Indo-Greek coins collection of the Peshawar Museum was studied by Muhammad Amin Jan, Gallery Assistant, Peshawar Museum. He wrote a short report on some of the rare coins of Alexander, Pantaleon, Heliokles, Archebios, Menander, Epander and Amyntas (Jan, 1954: 4). In 1995, Osmund Bopearachchi and Amin ur Rehman published several of the rare and unreported coins of Menander, Diomedes, Epander, Nicias, Hermaeus, Apollodotus I and Maues (Bopearachchi & Rehman, 1995: 220-221).

Until May 5, 1940 the Museum had a complete record of the 4,776 coins in the reserve collection. Individual coin records included the catalogue number, metal type, source, receipt date, provenance, dynasty and king's name, description of obverse, reverse, legends and references of similar published coins. This register, started in 1906 was updated until 1940 and has been physically verified until 1969. From 1977 till 1979, Dr. Abdur Rahman worked on the coins collection and prepared new catalogue cards for 5,330 coins. He recorded a brief description of each coin's metal, obverse, reverse, legends, provenance and source. Later, in 1986-87, Mr. Irshad Zamil, Research Officer Peshawar Museum, and Mr. Zain ul Wahab, Gallery Assistant, used the catalogue cards for the preparation of the Coins Catalogue Registers. They described 5,330 individual coins and 2,930 coins collected in hoards.

1.5 Classification of Coins:

The Peshawar Museum currently has a total of 8,625 coins in its collection. There are 4,510 coins belonging to the pre-Ghaznavid or pre-Islamic era. There are 3,455 Islamic and contemporary coins of the Sikh era, the British and Pakistani periods. About 150 coins yet to be properly identified and 510 are extremely damaged. Most coins are of copper and silver with a few in gold, billon, nickel, brass, and lead. These coins are mostly round, but a few are square or rectangular. Some even have unique octagonal, oval and wire in shapes.

1.6 Peshawar Museum Coins Collection:

A coin is "a piece of money made out of metal, usually gold, silver or some copper alloy" (Burnett, 1991:9). A coin is a piece of metal with specific shape and weight, displaying recognized symbols, impressed upon it by a reliable authority (Sircar, 1968:2). An old coin is one of the most important sources of information for interpreting the past, because of its magnitude and permanence and unrivalled source of systematic detail relating to political history, religion and history (Ibid: 7). The coins collection of the Peshawar Museum constitutes 62 per cent of the total Museum collection. The collection begins with punched-marked coins, the earliest coins of the subcontinent, and continues until post independence coins of Pakistan. The coins cover almost all the major dynasties and leaders who ruled this land, from the first millennium BC to 1952 A.D.

It is difficult to ascertain when coin use began in the Indian subcontinent. Perhaps Indian traders first began to feel the necessity of convenient tokens for commercial transactions with foreign merchants. These tokens developed into metallic currency. This, in the initial stages, was not the business of the state but of private persons such as bankers and merchants (Stapleton, 1911: 2). These *karshapanas*, commonly known as punch-marked coins (Bhandarkar, 1917: 210), were the earliest coins of south Asia (Michael, 1912:1 & Stapleton, 1911: 2). They have been variously dated, starting from the second millennium BC (Bhandarkar, 1984:109) to the fifth-sixth century BC and even to the second-first century BC (Dani, 1957:10). They were widely circulated until the post-Mauryan period (Rahim, 1998: 49) and have been recorded from the Kabul river valley and Pakistan to the Ganges plain in India (Cunningham, 1891: 42-44).

The first coins registered in the Peshawar Museum were Punch marked coins, the earliest coinage of Subcontinent. Sixty three coins were found in a small, undecorated earthenware vessel in December 1905 by workers cleaning away earth from the southern edge of the Government House grounds in Peshawar across the road in front of the Peshawar Museum. These coins were found at a depth of nine to ten feet and came to the Museum collection in 1906. They were published in the *Archaeological Survey of India Annual Report 1905-06* (Spooner, 1909:150-169).

1.6.1 Indo-Greeks:

The Indo-Greek kings who followed in the wake of Alexander (Rahim, 1998: 49) introduced a coinage system shaped by Hellenistic/Greek influences. Their coinage displayed Greek deities, legends and clothing and, if Greek coins were the grammar of Greek Art (Poole, 1894: 3), these pieces may be considered one of the most important and interesting of all numismatic series. The history of the Indo-Greek rulers started with Diodotus I. He succeeded in a revolt against Antiochus II of the Syro-Greek dynasty (Ibid: 176), also called the Seleucid dynasty, about 256 BC in Bactria (Wilson, 1841: 216). Demetrius I or II is believed to be the first Indo-Greek king to establish himself in areas that became Pakistan.

Demetrius was followed by a large number of rulers who held sway over these regions until the first century BC (Rahim, 1998: 49). They minted in silver, copper, nickel and gold (although very few coins in gold have been reported and gold currency from any of the Indo-Greek kings after Eukratides is unknown (Whitehead, 1914: 5)). All were in Attic weight standard. South Asian elements, including Indian weights, square shapes

and Kharoshthi script, were introduced by Demetrius (Rahim, 1998: 49) on his copper coins (Whitehead, 1914: 5). The Peshawar Museum has a total of 178 coins of thirty-four Greek and Indo-Greek kings and queens starting from Alexander the Great to Hermaeus (90-70 BC) and to Strato II (25-10 BC) (Bopearachchi, 1991).

1.6.2 Scytho-Parthians:

The Indo-Greeks were followed by two dynasties, the Scythians and Parthians (Rahim, 1998: 50), often mentioned in association with each other (Rapson, 1922: 563). The term Saka or Scythian is given generally to nomads who occupied the northern regions of Asia and Europe (Puri, 1999: 191), and who were earlier forced to leave their homeland in China by the Yueh-chih (Ibid: 191). They continued the Indo-Greek coinage system (Bopearachchi and Rehman, 1995: 10), but added some to the list (Rahim, 1998: 50).

The construction of the political history of the Indo-Parthian dynasty of Gondophares depends almost entirely on numismatic evidence and the arrangement given to the coin series of the dynasty (Puri, 1999: 197). The Peshawar Museum coins collection of the Scytho-Parthian dynasties, including such rulers as Maues, Azes, Azes & Azilises, Azilises, Vonoses with Spalahores, Splaysis & Spalagadames, Spalarises, Gondophares and Abdagases.

1.6.3 Kushans:

The rule of the Scytho-Parthian dynasties in Afghanistan and the Indian subcontinent ended with the arrival of the Yueh-chih from China via Central Asia (Rahim, 1998: 50). The Yueh-chih's original home is said to

have been in the western part of Gansu Province of China, from where they were forced to migrate because of the invasion of the Hsiung-nu (Huns). The Yueh-chih clans became predominant in Central Asia and settled to the north of the Amu Darya. There they established five *hsi-hou* (*Yabghu*) or governor-generalships. At the beginning of the first century AD, the Kushans, one of the five *Yabghu*, became powerful, overwhelming and absorbing the other Yueh-chih clans (Enoki, Kosheelenko & Haidary, 1999: 171), especially by conquest (Rosenfield, 1993: 11). The engineer of this policy of unification is known in the Chinese sources as Ch'iu-chiu-chueh. On coins he is named Kujula Kadphises in Greek and Kharoshthi script (Ibid: 11).

Cunningham has given a date of 10 BC to Kujula Kadphises, 35 AD to Vima Kadphises, 70 AD to Kadphises, 78 AD to Kanishka, 120 AD to Huvishka and 160 AD to Vasudeva (Cunningham, 1892: 45). Whitehead disagrees and assigns 45 or 50 AD to Kadphises I, 85 AD Kadphises II, 120 AD to Kanishka, 150 AD to Huvishka and 180 AD to Vasudeva (Whitehead, 1914: 176).

There is now substantial agreement on most points covering the relative chronology of the Kushans, but the absolute date for the era of Kanishka remains hotly disputed. It is agreed that it cannot have been the Vikrama era of 58 BC (Puri, 1999: 250), but dates suggested still range from 78 AD to 278 AD. The accession date of Kanishka I is a complex issue. Many scholars have identified it with the Saka Era of 78 AD. The date on the coins and inscriptions of the Western Satraps of Surashtra and Malwa should start in the Kanishka reign in 78 AD. But, because of its long use by the Saka (Scythian) Western Satrap, it became known in India as the Saka Era, which effectively disguised its origin and perplexed modern

scholars in their endeavor to unravel the secret of Kanishka (Rapson, 1922: 585).

Puri maintains that the Kanishka era might have started around 142 AD and further states that the chronological framework of the dynasty of the Great Kushans is provided by the series of inscriptions dated to the era of Kanishka. Inscriptions of the Kanishka era are of 1-23 years of Kanishka, 24 and 28 of Vasishka, 28-60 of Huvishka and 67-98 of Vasudeva (Puri, 1999:252). The order of the dynasty could be established in the manner that Kujula Kadphises was succeeded by Vima I Takto (Soter Megas), Vima II Kadphises, Kanishka I, Huvishka, Vasudeva (Rahim, 1998: 50) and by Later Kushans, including Kanishka II, Vasishka and Kanishka III (Puri, 1999: 254). The last ruler, Kanishka III may have been a contemporary of the later Indian dynasties preceding the Early Guptas (*Ibid*: 253). The great empire that the Kushan rulers established was known as "Kushanshahr" (Dani & Litvinsky: 1999: 103).

The kings of the Kushan dynasty issued coins in gold and copper, rarely in silver. Their coins were in Hellenistic style but with Persian and Roman influences. The gold coins, commonly called *dinar*, were struck on the pattern of Roman *aurei*. Kanishka the Great changed the bilingual tradition of the coins, with Greek titles on the obverse and Kharoshti on the reverse. He replaced the Greek titles with Persian titles and Kharoshti script with Greek script and also introduced Persian and Indian deities with their names in Greek (Rahim, 1998: 50).

1.6.4 Kushano-Sasanians:

The Gandhara and Afghanistan regions formerly held by the Kushans were eventually annexed by the Sasanians of the Eranshahr Empire (Dani

& Litvinsky, 1999: 103). But Kushan rulers managed to hold the eastern part of the empire beyond the river Indus and these rulers were known as the Later Kushans (Rahim, 1998: 50). The northern areas probably also came under their suzerainty, but nothing is known about their system of government (Dani, 2001: 137).

Dani and Litvinsky have established a list of Kushano-Sasanian kings on the basis of their coinage. The first ruler was Ardashir I Kushanshah, followed by Ardashir II Kushanshah, Peroz I Kushanshah, Hormizd I Kushanshah, Peroz II Kushanshah, Hormizd II Kushanshah, Varahran I Kushanshah and Varahran II Kushanshah (Dani and Litvinsky, 1999: 105-108). They struck coins mostly in copper, but also in gold and silver. The coins were widely circulated to meet the demands of the local population (Ibid: 108). Their coins are known for the Fire Altar motif on the reverse. Their gold coins imitated those of Vasudeva I (Rahim, 1998: 50).

1.6.5 Kidarites:

Central Asia witnessed a new wave of nomadic tribes in the fourth century AD, known to Latin authors as Chionites and to Greek authors as Kidarite Huns. They were known as Huna to Indians, as Honk and Kushan to Armenians and as Ta Yueh-chih or Lesser Yueh-chih to the Chinese. The terms Hun and Chionite seem to reflect the general ethnic appellation of this people, whereas Kidarite could be understood as a dynastic designation, derived from the name of their king, Kidara (Zeimal, 1999: 119). The lands of the Kidarites were known in Armenian sources as Kushan lands and the *Pei-shih* (*Annals of the Wei Dynasty*, of China, written in the seventh century AD) records that Kidara, having mustered his troops, crossed the mountains and subjected Gandhara to his rule (Ibid: 122). The most common feature of the coins of the

Kidarites, especially those in gold, was the Kidarite king standing beside a fire altar on the obverse with an enthroned goddess shown on the reverse (Dani, 1999: 167).

1.6.6 Hephthalites:

The Hephthalite Hun tribes ruled Central Asia from the mid-fifth to the mid-sixth century AD (Litvinsky, 1999: 135). They are known in the Indian literature as two distinct groups, the Red and White Huns (Dani, 1999: 169). They raided Gandhara and afterwards the whole of Northern India in the late fifth and early sixth century AD. In 520 AD a Chinese pilgrim, Sung Yun, recorded that since the Hephthalites had conquered the country and set up their rule, two generations had passed (Litvinsky, 1999: 141). According to Marshall, this was around 460 AD (Marshall, 1951: 75). In the early second half of the fifth century they came into conflict with the Guptas, but were defeated by Skandagupta (Litvinsky, 1999: 141).

The famous rulers of the dynasty include Toramana, who destroyed towns, villages and Buddhist monasteries, and Mihirakula who was made prisoner by the Gupta ruler Baladitya (Ibid: 142). Persecution of the local population, combined with religious intolerance, set the local people against the Hephthalites. The Turks eventually defeated them in India and Central Asia (Ibid: 143). The coinage of the Huns replicated that of Shah Pur II, except that the script was Bactrian rather than Pahlavi (Dani, 1999: 175).

1.6.7 Turk Shahis and Hindu Shahis:

The Hephthalites were followed by the Shahi dynasty, which is classified into two parts: the Turk Shahis and Hindu Shahis. Dr. Rehman suggests that the beginning of the rule of Turk Shahis may be placed around 666 A.D. or slightly earlier. He has assigned the date of 843 AD for the end of this dynasty, based on the inscriptions of the Hindu Shahi period (Rehman, 1979: 47). The exact date of the origin of the Hindu Shahi dynasty is not recorded but the probable date is 843 AD. The end of their rule, as recorded by Alberuni, occurred about 1026 AD. Remnants of the Hindu Shahi dynasty may have continued to rule somewhat longer in the Siwalik hills as petty chieftains (Ibid: 52).

The coinage of the Shahis displays distinctive devices, weights and styles. They issued coins, mainly in silver and copper, with the most common type having a horseman with a banner or lance on the obverse and a recumbent bull on the reverse. The other important type shows an elephant on the obverse and a lion on the reverse (Ibid: 168). Vakkadeva, Samantadeva and Jaipal were the great rulers of this dynasty (Rahim, 1998: 51).

Mahmud of Ghazna, by laying the foundation of the Ghaznavid dynasty in this area, ended Hindu Shahi rule. Islamic and colonial rule followed in much of the sub-continent. The Ghorids, Khaljis, Tughlaq, Sayyids, Lodhis, Mughals, Durranis, Sikhs, East Indian Company and British Empire all followed the Ghaznavids. The Peshawar Museum has a collection of almost all of the great rulers of these dynasties, along with contemporary coins of Burmese, Cambodian, Tibetan, Afghan, Iran and Pakistan origin. The coins of these dynasties and regions will be dealt with in the next issues of *Frontier Archaeology*. The Peshawar Museum

also has a small collection of coins of other South Asian regional kingdoms and principalities from different eras. These include coins from Kashmir, Gujrat, Jaunpur, Golkanda, Malwa and Bengal and coins from the Nawabs of Oudh, the Nizams of Hyderabad, and the Barakzai Amirs of Afghanistan.

1.7 Current work on Coins Collection:

The Peshawar Museum is known all over the world for having the most important and largest collection of Gandharan Art. But it also has a priceless collection of ancient coins. The need of a proper catalogue has been felt since the first coin was entered into the records. The first serious work on coins documentation and cataloguing was done by Maj. Whittell in 1921-24, but it has yet to be finished. Though curators from Hargreaves to M. A. Shakoor tried to complete the work, they remained unable to see it through. Dr. Abdur Ur Rehman was also involved in the cataloguing, but he also left the task incomplete as mentioned earlier.

The research work on the Peshawar Museum's coins was resumed with Prof. (Dr.) Ihsan Ali, Director, Directorate of Archaeology and Museums, NWFP, after he took the position in August 2002. He constituted a team of young archaeologists to work on the project. The team included Muhammad Zahir (Lecturer in Archaeology, Government College Peshawar), Asad Raza, M. Shahid Khan Khalil, Mahboob-Ur-Rehman, Mubashir Hussain and Kalim Jan (graduates of the Department of Archaeology, University of Peshawar and Research Scholars in the Peshawar Museum). They have been entrusted with the task of physical verification of the coins collection, accessioning, cataloguing, up-dating the existing registers, computerizing the record and preparing a scientific catalogue.

The work includes checking the coins and existing records, verifying weight and measurements, and preparation of a photographic record. The team started their work by weighing, measuring and scanning the coins and prepared lists of coins with all their details. A team of archaeologists and computer operators, including Muhammad Zahir, Syed Ayaz Ali Shah, Adnan Ahmed and Bakhtiar Khan were sent to Harappa for a ten-day training workshop on the use of databases in archaeology. Prof. (Dr.) J.M Kenoyer of the University of Wisconsin-Madison, Dr. R.H Meadow and Miss Sharri Clark of Harvard University and Mr. Muhammad Nadeem Ghauri, Assistant Registrar, HARP, organized the training workshop under the auspices of HARP (the Harappa Archaeological Research Project).

After returning from Harappa, the team constructed a comprehensive database for the coins collection, recording thirty-six different types of information about each coin available in the registers and on the coins themselves. This database enables us to have a systematic, computerized record of the coins collection and helps to manage the different types of information, sorting, distribution, manipulation and classification. After collecting and computerizing the necessary information about the coins of the Peshawar Museum, The Department contacted Ms. Naushaba Anjum, Coins Keeper Lahore Museum, to guide the team in the preparation of the catalogues. Ms. Naushaba was kind enough to extend her full support to the team and visited Peshawar for a couple of weeks to guide the team. Asad Raza and Shahid Khan frequently visited her office in Lahore in the process of this research and took expert opinion from her. Without her assistance and continuous guidance this project would have been even more difficult.

1.8 Distribution of the Kushan Coins in the Peshawar Museum:

The Kushan coins collection of the Peshawar Museum comes mainly from public donations and it is often very difficult to ascertain their area of distribution or provenance. Those coins collected through donations with some information about their provenance, come from sites in the Peshawar Valley, along with sites in the Bannu, Kohat, Buner, Hazara, Taxila, Rawalpindi regions as well as from Afghanistan and India. Sites in the Peshawar Valley include Utmanzai, Sheikhan Dheri, Bala Hisar, Rajjar, Mir Ziarat, Palatu Dheri, Skaro Dheri, Sulai Kamar, Ghaz Dheri, Spera Dheri, Akhun Dheri, Khanan Dheri, and Charsadda town in the Charsadda District. Other sites yielding coins have included Sahri Bahlol, Jamal Garhi, Babuzai, Manga, Sawal Dher in the Mardan District, Kharaba Bowri, Tor Dher, Sangar, Torlandi and Kundah in the Swabi District, and Shah-ji-ki-Dheri, Sarband and Peshawar city in the Peshawar District.

Other sites covered included Akra and Bannu in Bannu district, Jungle Khel in Kohat, Buner, Dudhial in Hazara, Dharma Rajika Stupa, Sirkap and Jaulian in Taxila, Dheri Shaban in Rawalpindi district and a solitary coin from Kurram Agency in the tribal belt of N.W.F.P. A few have come from Kabul in Afghanistan and Bihar in India. Most of the coins donated to Peshawar Museum came from British officials in the NWFP or, in a few cases, from local people. More familiar contributors included Sir Alexander Cunningham, Sir Harold Deane, G. Roos-Keppel, Capt. W.J Keen, Sardar Aziz ur Rehman of Peshawar, Khan of Garhi Kapoora, and other provincial, divisional, and district level officers and residents. The Peshawar Museum has also received many coins found in the several districts of the Central Provinces and Bihar in India.

In the past, coins found and contributed were handled under the Treasure Trove Act and distributed to various institutions, including the Peshawar Museum, from 1908 to 1910 and 1913 to 1920 (RCTTA, 1908-

10 and 1913-24). The act was adhered to even after independence. The last collection that the Peshawar Museum received under this act was of sixty-four treasure trove coins received August 30, 1954. These coins were discovered in the village of Musazai, District Peshawar in December 1953. As per order of the Provincial Government, they were distributed to the Peshawar Museum; the Central Museum, Lahore; the National Museum, Karachi; and the Varendra Research Museum, Rajshahi, East Bengal (Shakoor, 1955: 56). Progress on the collection of the Peshawar Museum used to be recorded by the respective curators in the annual reports, published in the *Archaeological Survey of India Annual Reports* (ASIAR 1918-19: 32, 1921-22: 108, 1922-23: 146 & 159, 1923-24: 107, 1925-26: 156 & 167, 1927-28: 156, 1929-30: 212) before Independence and after Independence in the *Museums Journal* of the Museum Association of Pakistan (Shakoor, 1952: 45, 1953: 45, 1954: 114, 1955: 56, 1958: 42, 1959: 74 and Naqvi 1960: 59). This volume is the revival of the tradition after the gap of few decades.

Bibliography:

- Bhandarkar, D. R. 1917, "Excavations at Besangar", *Archaeological Survey of India (Annual Report) 1913-14*, Calcutta, India.
- Bhandarkar, D. R. 1984 (Reprint), *Lectures on Ancient Indian Numismatics*, Patna, India.
- Blakistan, J. F. 1928, *Archaeological Survey of India (Annual Report), 1925-26*, Calcutta, India.
- Bopearachchi, O. 1991, *Monnaies Greco-Bactriennes et Indo-Grecques, Catalogue Raisonne*, Paris, France.
- Bopearachchi, O. and Rehman, A. 1995, *Pre Kushan Coins in Pakistan*, Karachi, Pakistan.
- Burnett, A. 1991, *Interpreting the Past Coins*, London, United Kingdom.
- Cunningham, A. 1891, *Coins of Ancient India*, London, United Kingdom.
- Cunningham, A. 1892, *Numismatic Chronicle*, London, United Kingdom.
- Dani, A. H. 1957, "The evolution of the Punch Marked Coins", *The Museums Journal*, Vol. 10, No: 1, Peshawar, Pakistan.
- Dani, A. H. 1999, "Eastern Kushans and Kidarites in Gandhara and Kashmir", *History of Civilization of Central Asia, Vol. III*, Edited by B. A. Litvinsky, Delhi, India.
- Dani, A. H. 2001, *History of the Northern Areas of Pakistan (up to 2000 AD)*, Lahore, Pakistan.

- Hargreaves, H. 1931, *Archaeological Survey of India (Annual Report), 1927-28*, Calcutta, India.
- Jan, M. A. 1954, "Some Rare Coins in the Peshawar Museum", *The Museums Journal*, Vol. VI, No.1 & 2, Peshawar, Pakistan.
- Jan, M. A. 1954, "Some Rare Coins in the Peshawar Museum", *The Museums Journal*, Vol. VI, No.1 & 2, Peshawar, Pakistan.
- Khan, M. A. S. 1972, *A Short Constitutional History of North-West Frontier Province*, (in Pashto language), Peshawar, Pakistan
- Litvinsky, B. A. 1999, "The Hephthalite Empire", *History of Civilization of Central Asia*, Vol. III, Delhi, India.
- Marshall, J. H. 1921, *Archaeological Survey of India (Annual Report), 1918-19*, Calcutta, India.
- Marshall, J. H. 1926, *Archaeological Survey of India (Annual Report), 1923-24*, Calcutta, India.
- Marshall, J. H. 1930, *Archaeological Survey of India (Annual Report), 1926-27*, Calcutta, India.
- Marshall, J. H. 1951, *Taxila*, Vol. I, Oxford, United Kingdom.
- Michael, I. J. 1912, *McMahon Museum, Quetta, List of Coins*, Quetta, Pakistan.
- Naqvi, S. A. 1960, "Reports and News (Peshawar Museum, Peshawar)", *The Museums Journal*, Vol. IV, Peshawar, Pakistan.
- Poole, S. L. 1894, *Coins and Medals, Their place in History and Art*, London, United Kingdom.
- Rahim, G. 1998, "Coinage in Pakistan", *The Glory that was Pakistan: 50 years of Archaeological*

- Research in Pakistan, A Photographic Exhibition Feb-March 1998*, (Ed. by F. A. Durrani and Ihsan Ali), Peshawar, Pakistan.
- Rapson, E. J. 1922, *Cambridge History of India*, Cambridge, United Kingdom.
- Rehman, A. 1979, *The Last Two dynasties of The Shahis, (An analysis of their history, archaeology, coinage and palaeography)*, Islamabad, Pakistan.
- 1979, *Reports on Coins dealt with under the Treasure Trove Act (RCTTA), during the year 1908-1910, 1913-1920*, Nagpur, India.
- Rosenfield, J. M. 1993, *The Dynastic Art of the Kushans*, New Delhi, India (Indian Edition).
- Sahni, D. R. 1935, *Archaeological Survey of India (Annual Report), 1929-30*, Delhi, India.
- Shakoor, M. A. 1951, "Report on working of the Peshawar Museum for the year ending the 31st March 1952", *The Museums Journal, Vol. IV*, Peshawar, Pakistan.
- Shakoor, M. A. 1952, "Report on working of the Peshawar Museum for the year ending the 31st March 1952", *The Museums Journal, Vol. IV*, Peshawar, Pakistan.
- Shakoor, M. A. 1953, "Report on working of the Peshawar Museum for the year ending the 31st March 1953", *The Museums Journal, Vol. V*, Peshawar, Pakistan.

- Shakoor, M. A. 1954, "Report on working of the Peshawar Museum for the year ending the 31st March 1954", *The Museums Journal*, Vol. VI, Peshawar, Pakistan.
- Shakoor, M. A. 1955, "Report on working of the Peshawar Museum for the year ending the 31st March 1955", *The Museums Journal*, Vol. VIII, Peshawar, Pakistan.
- Shakoor, M. A. 1957, "Annual Report on working of the Peshawar Museum for the year ending the 31st March 1957", *The Museums Journal*, Vol. XI, Peshawar, Pakistan.
- Shakoor, M. A. 1958, "Report on working of the Peshawar Museum for the year ending the 31st March 1958", *The Museums Journal*, Vol. XII, Peshawar, Pakistan.
- Sircar, D. C. 1968, *Studies in Indian Coins*, Delhi, India.
- Spooner, D. B. 1909, "A new find of Punch Marked Coins", *Archaeological Survey of India (Annual Report)*, 1905-06, Calcutta, India.
- Spooner, D. B. 1924, *Archaeological Survey of India (Annual Report)*, 1921-22, Calcutta, India.
- Spooner, D. B. 1925, *Archaeological Survey of India (Annual Report)*, 1922-23, Calcutta, India.
- Stapleton, H. E. 1911, "Catalogue of the Provincial Cabinet of Coins" *Eastern Bengal and Asam*, Shillong, Bengal.
- Whitehead, R. B. 1914, *Catalogue of Coins in the Punjab Museum, Lahore*, Vol. I Indo Greek Coins, Oxford, United Kingdom.

Wilson, H. H. 1841, *Ariana Antiqua*, London, United Kingdom.

Zeimal, E. V. 1999, "The Kidarite Kingdom in Central Asia", *History of Civilization of Central Asia, Vol. III*, Edited by B. A. Litvinsky, Delhi, India.

Shakoor, M. A. 1957, "Annual Report on working of the Peshwar Museum for the year ending the 31st March 1957", *The Museums Journal*, Vol. VIII, Peshwar, Pakistan.

Shakoor, M. A. 1958, "Report on working of the Peshwar Museum for the year ending the 31st March 1958", *The Museums Journal*, Vol. XII, Peshwar, Pakistan.

Sircar, D. C. 1968, *Studies in Indian Coins*, Delhi, India.

Spooner, D. B. 1909, "A new find of Punch Marked Coins", *Archaeological Survey of India (Annual Report)*, 1905-06, Calcutta, India.

Spooner, D. B. 1924, *Archaeological Survey of India (Annual Report)*, 1921-22, Calcutta, India.

Spooner, D. B. 1925, *Archaeological Survey of India (Annual Report)*, 1922-23, Calcutta, India.

Stapleton, H. E. 1911, "Catalogue of the Provincial Cabinet of Coins" Eastern Bengal and Assam, Shillong, Bengal.

Whitehead, R. B. 1914, *Catalogue of Coins in the Punjab Museum, Lahore, Vol. I Indo Greek Coins*, Oxford, United Kingdom.

Coins of Early Kushans in the Peshawar Museum:

(Ihsan Ali, Asad Raza and Shahid Khan)

2.1 Kujula Kadphises:

The ruler Kujula Kadphises unified the Yueh-chih tribal groups under Kushan dynastic leadership. Kujula Kadphises at first did not issue independent coins and struck coins with the last of the Indo-Greek rulers, and perhaps with other rulers after him until 10 BC (Bopearachchi, 1991). Apparently, joint issue coins were minted (Rosenfield, 1993: 12). But there is no uniformity of opinion regarding the nature of this type.

According to Stapleton, Hermaeus was subjugated by Kaphises and shared the Kingdom of Kabul with him (Stapleton, 1911: 4). But Rosenfield thinks that Hermaeus-type coins were minted, after Hermaeus' death, by the Parthians and that the same pattern was followed by Kujula Kadphises (Rosenfield, 1993: 13). According to Whitehead, Hermaeus issued coins bearing the name of a barbaric ruler, Kujula Kaso, on the reverse and then the same type coins had the Kushan chief on the obverse with a Greek legend. After a while, the name of Hermaeus disappeared and it became clear that Kadphises was the leader of the Kushans who replaced the Greek rulers in Kabul (Whitehead, 1914: 172-173).

The Peshawar Museum has a small collection of this coin type of Hermaeus and Herakles with the name of Kujula in Kharoshthi script on the reverse and Hermaeus on the obverse in Greek. This is similar to coins reported in the *Punjab Museum Catalogue of Coins*, the *British Museum Catalogue of Coins*, and other publications. The second type of the series in the Peshawar Museum exhibits a bust of Hermaeus and Herakles, with the name and titles of Kujula Kadphises in Greek on the obverse and in Kharoshthi on the reverse. This is of significance. The third type, displaying a bull and Bactrian camel, has no trace

of either the name or title of Hermaeus. This indicates a gradual reformation in the coinage system of Kujula Kadphises.

All these coins, as elsewhere, are round in shape and struck in copper. The other type of seated Buddha and Zeus coin is ascribed by Gardner and Whitehead to a king named Kadaphes, who they consider a separate king. But Rosenfield thinks that this type of coin, with Zeus as a standing deity and a Buddha figure as a seated king, can be attributed to Kujula Kadphises (Rosenfield, 1993: 14). This style of coin, according to V. A. Smith, deserves to be ranked as one of the most remarkable numismatic discoveries, proving that the introduction of the image of Buddha does not date from the reign of Kanishka but from that of Kadaphes. Rosenfield, in his study *The Dynastic Arts of the Kushans*, feels that it bears a strong resemblance with seated royal portraits of Maues-Azes I (Rosenfield, 1993: 15).

According to Alexander Cunningham, Kazola Kadaphes is actually Kujula Kadphises and is not a separate king. The difference and the variety in the spellings may be due to different mints (Cunningham, 1892: 46). Our sequence of the coinage of Kujula Kadphises begins with his joint issues with Hermaeus, continues with Kujula's pure coins and then is followed by coinage assigned to Kadaphes in the different catalogues.

2.2 Soter Megas:

Kujula Kadphises was followed by a ruler mentioned by earlier numismatics scholars as the nameless king. He was known on coins by his epithet, Soter Megas, or "Great Saviour". He perhaps was the forerunner of Vima Kadphises (Gobl, 1976: 45). Some scholars think of him as a contemporary of one of the two Kadphises, on the basis of coin styles (Whitehead, 1914: 161). There are references in the Chinese literature that after conquering India, Kujula

Kadphises appointed a general to govern the area. The reign of Soter Megas had been dated from 65 AD to 103 AD by Michael Mitchiner.

The identification of this general is quite debatable and it is very easy to designate to one individual large number of Kushans coins, which do not bear any ruler's name, but only the epithet, Soter Megas (Rosenfield, 1993: 18). All of these coins are in copper and reported from Peshawar to Mathura (Whitehead, 1914: 160). They have also been found from Russian Turkistan in large numbers, bearing witness to a long and powerful sway (Rosenfield, 1993: 18).

Interestingly, the coinage of Soter Megas, bears resemblance to Scythian, Parthian and Kushan coinage (Ibid: 18). These coins replaced representations of deities on the reverse with a horseman (Mukhamedjanov, 1999: 280). There are three groups of coins of Soter Megas, sorted by the legends on the coins. The first group has a Greek legend of "King of Kings, the Great Saviour". The second group has the same legend in Greek with its Kharoshthi translation on the reverse. The third group is without any inscription but has the typical Soter Megas symbol (Whitehead, 1914: 161). The Peshawar Museum collection contains only specimens of the first group of Soter Megas coins. These coins have, within a beaded border, a diademed bust of the king facing to his right. He wears earrings and holds a lance on the obverse. On the reverse, the king is on horseback, holding an ankus or battle-axe. There is a Greek legend.

2.3 Vima Kadphises:

Vima Kadphises, the Yen-Kao-chen of the Chinese (Rosenfield, 1993: 17), was the third in the line of the Kushan rulers. He was a prosperous king and was earlier thought to be a Scythic king (Gardner, 1971: XLX). Instead, he was the son (Puri, 1999: 249) or even the brother of Kujula Kadphises (Rosenfield,

1993: 19). He ruled for twenty to thirty years (Puri, 1999: 249). It was he who issued coins with the name of OOHMO in Greek on the obverse of his coins and vima kathphisha or Kapisha (Rosenfield, 1993: 17) and/or hima kathpishasa (Cunningham, 1892: 47) on the reverse. Michael Mitchiner has dated the reign of Vima Kadphises from 105 AD to 130 AD.

His coins offer little diversity and the reverse displays only the image of Śiva. On some coins Śiva is represented standing alone, holding a trident in his right hand, a tiger skin on the his left arm and a water pot in left hand. On some coins he is accompanied by his bull, Nandi (Ibid: 47). These coins can be characterized by a heavy-set, aged man with a large nose, a mole on his left cheek, and a shovel style beard with moustache (Rosenfield, 1993: 22). This form of his representation continued throughout his reign without alteration.

There are two types of Vima Kadphises coins in the Peshawar Museum. The first, a solitary example in gold, represents on the obverse a diademed bust of the king, facing to his right, holding a scepter in his right hand, while flames issue from his shoulders. The reverse has Śiva standing in tribanga pose, holding a long trident in his right hand and a gourd in the left. The second type, only in copper, represents the king standing, facing left and sacrificing over a small altar on the obverse. Śiva stands in front of the bull Nandi on the reverse. It is this type which is most represented in the Peshawar Museum. This coin portrait of Vima Kadphises closely resembles the portrait in stone of Kanishka at Mathura (Ibid: 25-26). This was a new system of coinage, remaining in general use until the Kushan state stopped minting coins (Mukhamedjanov, 1999: 280).

List of Coins

Catalogue of coins in the Peshawar Museum

Hermaeus with Kujula

Type **Bust of Hermaeus and Herakles.**

PM_05855

Æ

Wt. 7.70

Sz. 23.11

Obv. Diademed bust of king to right.

Gk: ΒΑΣΙΛΕΥΣ ΣΤΗΡΟΣ ΕΡΜΑΙΟΥ

Rev. Herakles standing in frontal position, lion's skin over left arm and holding club in right hand, club resting on the ground.

Kh: Kujula Kasasa Kushana Ya [Vugasadharmā Thidasa]



Ref. PMC Lahore PL.XVII.1 (P. 178), BMC PL.XXV.1 (P.120.4)

Sardar Aziz ur Rehman Khan of Peshawar.

Hermaeus with Kujula

Type **Bust of Hermaeus and Herakles.**

PM_05854

Æ

Wt. 7.82

Sz. 22.91

Obv. Diademed bust of king to right.

Gk: ... ΣΤΗΡΟΣ...

Rev. Herakles standing in frontal position, lion's skin over left arm and holding club in right hand, club resting on the ground.

Kh: Kujula Kasasa Kushana



Ref. PMC Lahore PL.XVII.1 (P. 178), BMC PL.XXV.1 (P.120.4).

Sardar Aziz ur Rehman Khan of Peshawar.

Hermaeus with Kujula

Type **Bust of Hermaeus and Herakles.**

PM_05853

Æ

Wt. 7.74

Sz. 23.60

Obv. Diademed bust of king to right.

Gk: ΒΑΣΙΛΕΥΣ ΣΤΗΡΟΣ ΕΡΜΑΙΟΥ.

Rev. Herakles standing in frontal position, lion's skin over left arm and holding club in right hand, club resting on the ground.

Kh: Kujula Kasasa Kushana.



Ref. PMC Lahore PL.XVII.1 (P. 178), BMC PL.XXV.1 (P.120.4).

Sardar Aziz ur Rehman Khan of Peshawar.

Catalogue of coins in the Peshawar Museum

Hermaeus with Kujula

Type **Bust of Hermaeus and Herakles.**

PM_05674

Æ

Wt. 7.36

Sz. 22.83

Obv. Diademed bust of king to right.

Gk: Illegible.

Rev. Traces of standing Herakles.

Kh: Illegible.

Ref. PMC Lahore PL.XVII.1 (P. 178), BMC PL.XXV.1 (P.120.4).



Hermaeus with Kujula

Type **Bust of Hermaeus and Herakles.**

PM_05856

Æ

Wt. 8.02

Sz. 23.23

Obv. Diademed bust of king to right.

Gk: ΒΑΣΙΛΕΩΣ ΣΤΗΡΟΣ...

Rev. Herakles standing in frontal position.

Kh: Kuju... [Dharmathidasa].

Ref. PMC Lahore PL.XVII.1 (P. 178), BMC PL.XXV.1 (P.120.4).

Sardar Aziz ur Rehman Khan of Peshawar.



Hermaeus with Kujula

Type **Bust of Hermaeus and Herakles.**

PM_10199

Æ

Wt. 3.54

Sz. 22.99

Obv. Diademed bust of king to right.

Gk: ΒΑΣΙΛΕΩΣ ΣΤΗΡΟΣ...

Rev. Rubbed.

Kh: Illegible.

Ref. PMC Lahore PL.XVII.1 (P. 178), BMC PL.XXV.1 (P.120.4).

Sabri Bahlol Excavation 1907, Mardan.



Catalogue of coins in the Peshawar Museum

Hermaeus with Kujula

Type **Bust of Hermaeus and Herakles.**

PM_10200

Æ

Wt. 6.56

Sz. 23.21

Obv. Diademed bust of king to right.

Gk: ΒΑΣΙΛΕΥΣ ΣΤΗΡΟΣ ΕΡΜΑΙΟΥ.

Rev. Herakles standing in frontal position.

Kh: Kujula Kasasa Kushana.



Ref. PMC Lahore PL.XVII.1 (P. 178), BMC PL.XXV.1 (P.120.4).

Captain W.J. Keen (Acting Chief Commissioner NWFP 1925-26), Jaulian, Taxila.

Hermaeus with Kujula

Type **Bust of Hermaeus and Herakles.**

PM_10201

Æ

Wt. 4.94

Sz. 20.49

Obv. Diademed bust of king to right.

Gk: Illegible.

Rev. Herakles standing in frontal position.

Kh: Kujula Kasasa Kushana.



Ref. PMC Lahore PL.XVII.1 (P. 178), BMC PL.XXV.1 (P.120.4).

Lt. Col. Sir Harold Arthur Deane (Chief Commissioner NWFP 1901-08).

Hermaeus with Kujula

Type **Bust of Hermaeus and Herakles.**

PM_05673

Æ

Wt. 8.16

Sz. 24.33

Obv. Diademed bust of king to right.

Gk: ΒΑΣΙΛΕΥΣ ΣΤΗΡΟΣ ΕΡΜΑΙΟΥ.

Rev. Rubbed.

Kh: Illegible.



Ref. PMC Lahore PL.XVII.1 (P. 178), BMC PL.XXV.1 (P.120.4).

Catalogue of coins in the Peshawar Museum

Kujula Kadphises

Type **Bust of Hermaeus and Herakles.**

PM_05996

Æ

Wt. 5.84

Sz. 23.48

Obv. Diademed bust of Hermaeus to right.

Gk: ΚΟΖΟΥΛΟΥ ΚΑΔΦΙΖΟΥ ΚΟΡΣΟΛΟΥ.

Rev. Herakles standing to front, with right hand resting on club, lion's skin over left arm.

Kh: Kujula Kasasa Kushana Yavugasa Dhramathidasa.



Ref. PMC Lahore PL.XVII.8 (P.179), BMC PL.XXV.3 (P.122).

Kujula Kadphises

Type **Bull and two humped Bactrian camel.**

PM_05857

Æ

Wt. 10.04

Sz. 22.89

Obv. Bull standing to right.

Gk: Illegible.

M. to r

⌘

Rev. Two humped Bactrian camel to right.

Kh: Maharajasa Rajadirajasa Kyala Kara Kapasa.



M. to r

⌘

Ref. PMC Lahore PL.XVII.18 (P.180).

D.G.A, Sirkap, Taxila.

Kadaphes

Type **Seated Buddha and Zeus.**

PM_05862

Æ

Wt: 1.60

Sz. 15.87

Obv. Buddha seated in conventional attitude with an uncertain object in right hand.

Kh: illegible letters.

Rev. Deity, probably Zeus, standing to right.

Gk: Illegible Letters.



Ref. PMC Lahore PL.XVII.29 (P.181).

D.G.A, Sirkap, Taxila.

Catalogue of coins in the Peshawar Museum

Kadaphes

Type **Diademed head and enthroned king.**

PM_05860 Æ Wt. 3.58 Sz. 17.80

Obv. Diademed head of king to right, possibly imitated from that of Augustus on Roman coins.

Gk: ΧΟΡΑΝΚΥ ΖΑΟΥΥ ΚΟΖΟΛΑ ΚΑΔΑΦΕC .

Rev. King seated to right on chair.

Kh: Kujula Kaphsasa Sachadhramathidasa Kushanasa Yauasa.

M. to I ☩

Ref. PMC Lahore PL.XVII.24 (P.181), BMC PL. XXV.5 (P.123).

Dheri Shaban, Rawalpindi.



Kadaphes

Type **Diademed head and enthroned king.**

PM_05858 Æ Wt. 3.00 Sz. 16.93

Obv. Diademed head of king to right, possibly imitated from that of Augustus on Roman coins.

Gk: ΧΟΡΑΝΚΥ ΖΑΟΥΥ ΚΟΖΟΛΑ ΚΑΔΑΦΕC .

Rev. King seated to right on chair.

Kh: Kujula Kaphsasa.....

M. to I ☩

Ref. PMC Lahore PL.XVII.24 (P.181), BMC PL. XXV.5 (P.123).

Dheri Shaban, Rawalpindi.



Kadaphes

Type **Diademed head and enthroned king.**

PM_05859 Æ Wt. 2.58 Sz. 16.88

Obv. Head of king to right.

Gk: Illegible.

Rev. King seated to right on chair.

Kh: Illegible.

M. to I ☩

Ref. PMC Lahore PL.XVII.24 (P.181), BMC PL. XXV.5 (P.123).

Dheri Shaban, Rawalpindi.



Catalogue of coins in the Peshawar Museum

Kadaphes

Type **Diademed head and enthroned king.**

PM_05861

Æ

Wt. 2.86

Sz. 17.69

Obv. Treces of diademed head of king to right, possibly imitated from that of Augustus on Roman coins.

Gk: Illegible.



Rev. King seated to right on chair.

Kh: (Khushanasa Yauasa....).



Ref. PMC Lahore PL.XVII.24 (P.181), BMC PL. XXV.5 (P.123).
Dheri Shaban, Rawalpindi.

Kadaphes

Type **Diademed head and enthroned king.**

PM_05997

Æ

Wt. 2.00

Sz. 17.18

Obv. Diademed head of king to right, possibly imitated from that of Augustus on Roman coins.

Gk: Illegible.



Rev. King seated to right on chair.

Kh: Illegible.



Ref. PMC Lahore PL.XVII.24 (P.181), BMC PL. XXV.5 (P.123).

Kadaphes

Type **Diademed head and enthroned king.**

PM_10198

Æ

Wt. 4.84

Sz. 20.32

Obv. Head of king to right.

Gk: Illegible.



Rev. King seated to right on chair.

Kh: Illegible.



Ref. PMC Lahore PL.XVII.24 (P.181), BMC PL. XXV.5 (P.123).
Purchased, Dheri Shaban, Rawalpindi. 23-04-1912.

Catalogue of coins in the Peshawar Museum

Soter Megas

Type **Diademed bust of king and Horseman.**

PM_05820

Æ

Wt. 8.36

Sz. 21.20

Obv. Diademed bust of king to right, radiate, holding long sceptre or lance to left, ends of diadem floating in the air.

M. to l

𐌆



Rev. King on horseback to right, holding ankus, ends of diadem floating in the air.

Gk: BACIAEYC BACIAEYWN CWTHP MEGAC

M. to r

𐌆



Ref. PMC Lahore PL.XVI.100 (P.161), BMC.PL.XXIV.3 (P.114).

Lt. Col. Sir Harold Arthur Deane (Chief Commissioner NWFP 1901-08), 1907.

Soter Megas

Type **Diademed bust of king and Horseman.**

PM_05821

Æ

Wt. 7.04

Sz. 20.56

Obv. Diademed bust of king to right.(Rubbed).

M. to l

𐌆



Rev. King on horseback to right, holding ankus.

M. to r

𐌆



Ref. PMC Lahore PL.XVI.100 (P.161), BMC.PL.XXIV.3 (P.114).

Lt. Col. Sir Harold Arthur Deane (Chief Commissioner NWFP 1901-08), Swabi.

Soter Megas

Type **Diademed bust of king and Horseman.**

PM_05822

Æ

Wt. 6.90

Sz. 19.34

Obv. Diademed bust of king to right.(Rubbed).



Rev. King on horseback to right, holding ankus.



Ref. PMC Lahore PL.XVI.100 (P.161), BMC.PL.XXIV.3 (P.114).

Catalogue of coins in the Peshawar Museum

Soter Megas

Type **Diademed bust of king and Horseman.**
 PM_05823 Æ Wt. 7.66 Sz. 20.71

Obv. Diademed bust of king to right.

M. to l ☩



Rev. King on horseback to right, holding ankus, ends of diadem floating in the air.

Gk: ΒΑΣΙΛΕΥΣ ΒΑΣΙΛΕΥΩΝ ΚΩΤΗΡ ΜΕΓΑΣ

M. to r ☩

Ref. PMC Lahore PL.XVI.100 (P.161), BMC.PL.XXIV.3 (P.114).



Soter Megas

Type **Diademed bust of king and Horseman.**
 PM_05824 Æ Wt. 8.42 Sz. 21.04

Obv. Within dotted circle diademed bust of king to right, radiate, holding long sceptre or lance to left.

M. to l ☩



Rev. King on horseback to right, holding ankus, ends of diadem floating in the air.

Gk: ΒΑΣΙΛΕΥΣ ΒΑΣΙΛΕΥΩΝ ΚΩΤΗΡ ΜΕΓΑΣ

M. to r ☩

Ref. PMC Lahore PL.XVI.100 (P.161), BMC.PL.XXIV.3 (P.114).



Soter Megas

Type **Diademed bust of king and Horseman.**
 PM_05825 Æ Wt. 7.66 Sz. 18.64

Obv. Diademed bust of king to right, ends of diadem floating in the air.



Rev. King on horseback to right, holding ankus, ends of diadem floating in the air.

M. to r ☩

Ref. PMC Lahore PL.XVI.100 (P.161), BMC.PL.XXIV.3 (P.114).



Catalogue of coins in the Peshawar Museum

Soter Megas

Type **Diademed bust of king and Horseman.**

PM_05826

Æ

Wt. 7.26

Sz. 19.87

Obv. Diademed bust of king to right.



Rev. King on horseback to right, holding ankus.



M. to r

𑀘

Ref. PMC Lahore PL.XVI.100 (P.161), BMC.PL.XXIV.3 (P.114).

Soter Megas

Type **Diademed bust of king and Horseman.**

PM_05827

Æ

Wt. 5.44

Sz. 20.52

Obv. Diademed bust of king to right. (Rubbed).



Rev. King on horseback to right. (Rubbed).



M. to r

𑀘

Ref. PMC Lahore PL.XVI.100 (P.161), BMC.PL.XXIV.3 (P.114).

Lt. Col. Sir Harold Arthur Deane (Chief Commissioner NWFP 1901-08), 1907.

Soter Megas

Type **Diademed bust of king and Horseman.**

PM_05828

Æ

Wt. 6.34

Sz. 20.80

Obv. Diademed bust of king to right.



Rev. King on horseback to right.

Gk: BACIAEYC



M. to r

𑀘

Ref. PMC Lahore PL.XVI.100 (P.161), BMC.PL.XXIV.3 (P.114).

Lt. Col. Sir Harold Arthur Deane (Chief Commissioner NWFP 1901-08), 1907.

Catalogue of coins in the Peshawar Museum

Soter Megas

Type **Diademed bust of king and Horseman.**

PM_05829 Æ Wt. 7.80 Sz. 21.32

Obv. Diademed bust of king to right, radiate, holding long sceptre or lance to left.

M. to l ⚭



Rev. King on horseback to right, holding ankus, ends of diadem floating in the air.

Gk: BACIAEYC BACIAEYWN CWTHP MEFAC

M. to r ⚭



Ref. PMC Lahore PL.XVI.100 (P.161), BMC.PL.XXIV.3 (P.114).

Lt. Col. Sir Harold Arthur Deane (Chief Commissioner NWFP 1901-08), 1907.

Soter Megas

Type **Diademed bust of king and Horseman.**

PM_05830 Æ Wt. 6.50 Sz. 22.02

Obv. Diademed bust of king to right, holding long sceptre or lance to left.



Rev. King on horseback to right.(Rubbed).

M. to r ⚭



Ref. PMC Lahore PL.XVI.100 (P.161), BMC.PL.XXIV.3 (P.114).

Lt. Col. Sir Harold Arthur Deane (Chief Commissioner NWFP 1901-08), 1907.

Soter Megas

Type **Diademed bust of king and Horseman.**

PM_05831 Æ Wt. 8.28 Sz. 21.10

Obv. Within dotted circle diademed bust of king to right, radiate, holding long sceptre or lance to left, ends of diadem floating in the air.

M. to l ⚭



Rev. King on horseback to right, holding ankus, ends of diadem floating in the air.

Gk: BACIAEYC BACIAEYWN CWTHP MEFAC

M. to r ⚭



Ref. PMC Lahore PL.XVI.100 (P.161), BMC.PL.XXIV.3 (P.114).

Lt. Col. Sir Harold Arthur Deane (Chief Commissioner NWFP 1901-08), 1907.

Catalogue of coins in the Peshawar Museum

Soter Megas

Type **Diademed bust of king and Horseman.**

PM_05832 Æ Wt. 8.06 Sz. 19.36

Obv. Diademed bust of king to right, radiate, holding long sceptre or lance to left.

M. to l ⚭



Rev. King on horseback to right, holding ankus.

Gk: CWTHP METAC

M. to r ⚭



Ref. PMC Lahore PL.XVI.100 (P.161), BMC.PL.XXIV.3 (P.114).

Lt. Col. Sir Harold Arthur Deane (Chief Commissioner NWFP 1901-08), 1907.

Soter Megas

Type **Diademed bust of king and Horseman.**

PM_05833 Æ Wt. 8.00 Sz. 19.38

Obv. Diademed bust of king to right, radiate, holding long sceptre or lance to left.

M. to l ⚭



Rev. King on horseback to right, holding ankus.

Gk: BACIAEYC BACIAEYWN CWTHP METAC

M. to r ⚭



Ref. PMC Lahore PL.XVI.100 (P.161), BMC.PL.XXIV.3 (P.114).

Lt. Col. Sir Harold Arthur Deane (Chief Commissioner NWFP 1901-08), 1907.

Soter Megas

Type **Diademed bust of king and Horseman.**

PM_05834 Æ Wt. 6.98 Sz. 20.92

Obv. Diademed bust of king to right. (Rubbed).



Rev. King on horseback to right.

M. to r ⚭



Ref. PMC Lahore PL.XVI.100 (P.161), BMC.PL.XXIV.3 (P.114).

Lt. Col. Sir Harold Arthur Deane (Chief Commissioner NWFP 1901-08), 1907.

Catalogue of coins in the Peshawar Museum

Soter Megas

Type **Diademed bust of king and Horseman.**

PM_05835 **Æ** Wt. 8.02 Sz. 18.61

Obv. Diademed bust of king to right, radiate, holding long sceptre or lance to left.

M. to l **☩**

Rev. King on horseback to right.



M. to r **☩**

Ref. PMC Lahore PL.XVI.100 (P.161), BMC.PL.XXIV.3 (P.114).

Lt. Col. Sir Harold Arthur Deane (Chief Commissioner NWFP 1901-08), 1907.

Soter Megas

Type **Diademed bust of king and Horseman.**

PM_05836 **Æ** Wt. 8.08 Sz. 20.44

Obv. Within dotted circle diademed bust of king to right, radiate, holding long sceptre or lance to left, ends of diadem floating in the air.

M. to l **☩**

Rev. King on horseback to right, holding ankus, ends of diadem floating in the air.

GK: BACIAEYC BACIAEYWN CWTHP MEΓAC



M. to r **☩**

Ref. PMC Lahore PL.XVI.100 (P.161), BMC.PL.XXIV.3 (P.114).

Lt. Col. Sir Harold Arthur Deane (Chief Commissioner NWFP 1901-08), 1907.

Soter Megas

Type **Diademed bust of king and Horseman.**

PM_05837 **Æ** Wt. 7.84 Sz. 20.30

Obv. Diademed bust of king to right.

M. to l **☩**

Rev. King on horseback to right, holding ankus.

GK: BACIAEYWN CWTHP MEΓAC



M. to r **☩**

Ref. PMC Lahore PL.XVI.100 (P.161), BMC.PL.XXIV.3 (P.114).

Lt. Col. Sir Harold Arthur Deane (Chief Commissioner NWFP 1901-08), 1907.

Catalogue of coins in the Peshawar Museum

Soter Megas

Type **Diademed bust of king and Horseman.**

PM_05838 Æ Wt. 8.24 Sz. 19.71

Obv. Diademed bust of king to right, radiate, holding long sceptre or lance to left.

M. to l ⚭



Rev. King on horseback to right, holding ankus.

Gk: BACIAEYC BACIAEYWN CWTHP MEΓAC

M. to r ⚭



Ref. PMC Lahore PL.XVI.100 (P.161), BMC.PL.XXIV.3 (P.114).

Lt. Col. Sir Harold Arthur Deane (Chief Commissioner NWFP 1901-08), 1907.

Soter Megas

Type **Diademed bust of king and Horseman.**

PM_05839 Æ Wt. 8.32 Sz. 20.87

Obv. Diademed bust of king to right, radiate, holding long sceptre or lance to left, ends of diadem floating in the air.

M. to l ⚭



Rev. King on horseback to right, holding ankus, ends of diadem floating in the air.

Gk: BACIAEYC BACIAEYWN CWTHP MEΓAC

M. to r ⚭



Ref. PMC Lahore PL.XVI.100 (P.161), BMC.PL.XXIV.3 (P.114).

Lt. Col. Sir Harold Arthur Deane (Chief Commissioner NWFP 1901-08), 1907.

Soter Megas

Type **Diademed bust of king and Horseman.**

PM_05840 Æ Wt. 6.72 Sz. 20.42

Obv. Diademed bust of king to right.



Rev. King on horseback to right, holding ankus, ends of diadem floating in the air.

Gk: Illegible.

M. to r ⚭



Ref. PMC Lahore PL.XVI.100 (P.161), BMC.PL.XXIV.3 (P.114).

Lt. Col. Sir Harold Arthur Deane (Chief Commissioner NWFP 1901-08), 1907.

Catalogue of coins in the Peshawar Museum

Soter Megas

Type **Diademed bust of king and Horseman.**

PM_05841 Æ Wt. 7.96 Sz. 20.76

Obv. Diademed bust of king to right, radiate, holding long sceptre or lance to left.

M. to l ⚡



Rev. King on horseback to right, holding ankus, ends of diadem floating in the air.

Gk: BACIAEYC BACIAEYWN CWTHP MEFAC

M. to r ⚡



Ref. PMC Lahore PL.XVI.100 (P.161), BMC.PL.XXIV.3 (P.114).

Lt. Col. Sir Harold Arthur Deane (Chief Commissioner NWFP 1901-08), 1907.

Soter Megas

Type **Diademed bust of king and Horseman.**

PM_05842 Æ Wt. 8.14 Sz. 19.77

Obv. Diademed bust of king to right, radiate, holding long sceptre or lance to left, ends of diadem floating in the air.



Rev. King on horseback to right, holding ankus, ends of diadem floating in the air.

M. to r ⚡



Ref. PMC Lahore PL.XVI.100 (P.161), BMC.PL.XXIV.3 (P.114).

Lt. Col. Sir Harold Arthur Deane (Chief Commissioner NWFP 1901-08), 1907.

Soter Megas

Type **Diademed bust of king and Horseman.**

PM_05843 Æ Wt. 7.16 Sz. 19.93

Obv. Diademed bust of king to right. (Rubbed).



Rev. King on horseback to right. (Rubbed).

M. to r ⚡



Ref. PMC Lahore PL.XVI.100 (P.161), BMC.PL.XXIV.3 (P.114).

Lt. Col. Sir Harold Arthur Deane (Chief Commissioner NWFP 1901-08), 1907.

Catalogue of coins in the Peshawar Museum

Soter Megas

Type **Diademed bust of king and Horseman.**

PM_05844 Æ Wt. 8.46 Sz. 21.64

Obv. Diademed bust of king to right, radiate, holding long sceptre or lance to left, ends of diadem floating in the air.

M. to l ☩



Rev. King on horseback to right, holding ankus, ends of diadem floating in the air.
Gk: Illegible.

M. to r ☩



Ref. PMC Lahore PL.XVI.100 (P.161), BMC.PL.XXIV.3 (P.114).
Lt. Col. Sir Harold Arthur Deane (Chief Commissioner NWFP 1901-08), 1907.

Soter Megas

Type **Diademed bust of king and Horseman.**

PM_05845 Æ Wt. 6.52 Sz. 20.84

Obv. Diademed bust of king to right.



Rev. King on horseback to right.
Gk: Illegible.

M. to r ☩



Ref. PMC Lahore PL.XVI.100 (P.161), BMC.PL.XXIV.3 (P.114).
Lt. Col. Sir Harold Arthur Deane (Chief Commissioner NWFP 1901-08), 1907.

Soter Megas

Type **Diademed bust of king and Horseman.**

PM_05846 Æ Wt. 7.32 Sz. 19.84

Obv. Diademed bust of king to right.



Rev. King on horseback to right.



Ref. PMC Lahore PL.XVI.100 (P.161), BMC.PL.XXIV.3 (P.114).
Lt. Col. Sir Harold Arthur Deane (Chief Commissioner NWFP 1901-08), 1907.

Catalogue of coins in the Peshawar Museum

Soter Megas

Type **Diademed bust of king and Horseman.**

PM_05847 Æ Wt. 8.08 Sz. 20.39

Obv. Diademed bust of king to right, radiate, holding long sceptre or lance to left.



Rev. King on horseback to right. (Rubbed).



Ref. PMC Lahore PL.XVI.100 (P.161), BMC.PL.XXIV.3 (P.114).
Lt. Col. Sir Harold Arthur Deane (Chief Commissioner NWFP 1901-08), 1907.

Soter Megas

Type **Diademed bust of king and Horseman.**

PM_05848 Æ Wt. 5.70 Sz. 20.75

Obv. Diademed bust of king to right.

M. to l ⚡



Rev. King on horseback to right.



Ref. PMC Lahore PL.XVI.100 (P.161), BMC.PL.XXIV.3 (P.114).
Lt. Col. Sir Harold Arthur Deane (Chief Commissioner NWFP 1901-08), 1907.

Soter Megas

Type **Diademed bust of king and Horseman.**

PM_05849 Æ Wt. 8.08 Sz. 20.83

Obv. Within dotted circle diademed bust of king to right, radiate, holding long sceptre or lance to left

M. to l ⚡



Rev. King on horseback to right, holding ankus, ends of diadem floating in the air.

Gk: BACIAEYC BACIAEYWN CWTHP MEΓAC

M. to r ⚡



Ref. PMC Lahore PL.XVI.100 (P.161), BMC.PL.XXIV.3 (P.114).
Lt. Col. Sir Harold Arthur Deane (Chief Commissioner NWFP 1901-08), 1907.

Catalogue of coins in the Peshawar Museum

Soter Megas

Type **Diademed bust of king and Horseman.**

PM_05850

Æ

Wt. 7.50

Sz. 19.66

Obv. Diademed bust of king to right, radiate.



Rev. King on horseback to right, holding ankus, ends of diadem floating in the air.

Gk: BACIAEYC BACIAEYWN CWTHP MEΓAC



M. to r

⚭

Ref. PMC Lahore PL.XVI.100 (P.161), BMC.PL.XXIV.3 (P.114).

Lt. Col. Sir Harold Arthur Deane (Chief Commissioner NWFP 1901-08), 1907.

Soter Megas

Type **Diademed bust of king and Horseman.**

PM_05851

Æ

Wt. 8.32

Sz. 20.61

Obv. Diademed bust of king to right, radiate, holding long sceptre or lance to left, ends of diadem floating in the air.

M. to l

⚭



Rev. King on horseback to right, holding ankus, ends of diadem floating in the air.

Gk: BACIAEYC BACIAEYWN CWTHP MEΓAC



M. to r

⚭

Ref. PMC Lahore PL.XVI.100 (P.161), BMC.PL.XXIV.3 (P.114).

Lt. Col. Sir Harold Arthur Deane (Chief Commissioner NWFP 1901-08), 1907.

Soter Megas

Type **Diademed bust of king and Horseman.**

PM_05852

Æ

Wt. 6.48

Sz. 20.60

Obv. Diademed bust of king to right, radiate, holding long sceptre or lance to left.

M. to l

⚭



Rev. King on horseback to right.



M. to r

⚭

Ref. PMC Lahore PL.XVI.100 (P.161), BMC.PL.XXIV.3 (P.114).

Lt. Col. Sir Harold Arthur Deane (Chief Commissioner NWFP 1901-08), 1907.

Catalogue of coins in the Peshawar Museum

Soter Megas

Type **Diademed bust of king and Horseman.**

PM_07012 Æ Wt. 5.70 Sz. 21.80

Obv. Within dotted circle diademed bust of king to right, radiate, wearing earrings, holding lance ends of diadem floating in the air.

M. to l ⚭



Rev. King on horseback to right, holding ankus, ends of diadem floating in the air.

Gk: BACIAEYC BACIAEYWN CWTHP METAC

M. to r ⚭



Ref. PMC Lahore PL.XVI.100 (P.161), BMC.PL.XXIV.3 (P.114).

Lt. Col. Sir Harold Arthur Deane (Chief Commissioner NWFP 1901-08).

Soter Megas

Type **Diademed bust of king and Horseman.**

PM_07013 Æ Wt. 6.32 Sz. 22.64

Obv. Within dotted circle diademed bust of king to right.

M. to l ⚭



Rev. King on horseback to right, holding ankus.

Gk: BACIAEYC BACIAEYWN CWTHP METAC

M. to l ⚭



Ref. PMC Lahore PL.XVI.100 (P.161), BMC.PL.XXIV.3 (P.114).

Lt. Col. Sir Harold Arthur Deane (Chief Commissioner NWFP 1901-08).

Soter Megas

Type **Diademed bust of king and Horseman.**

PM_07014 Æ Wt. 5.28 Sz. 22.32

Obv. Within dotted circle diademed bust of king to right.



Rev. King on horseback to right, holding ankus, ends of diadem floating in the air.

Gk: BACIAEYC BACIAEYWN CWTHP METAC

M. to r ⚭



Ref. PMC Lahore PL.XVI.100 (P.161), BMC.PL.XXIV.3 (P.114).

Lt. Col. Sir Harold Arthur Deane (Chief Commissioner NWFP 1901-08), 1907.

Catalogue of coins in the Peshawar Museum

Soter Megas

Type **Diademed bust of king and Horseman.**

PM_07015 Æ Wt. 5.96 Sz. 22.93

Obv. Within dotted circle diademed bust of king to right, radiate, wearing earrings, holding lance, ends of diadem floating in the air.

M. to l ⚭



Rev. King on horseback to right, holding ankus, ends of diadem floating in the air.

Gk: ΒΑΣΙΛΕΥΣ ΒΑΣΙΛΕΥΩΝ ΚΩΤΗΡ ΜΕΓΑΣ

M. to r ⚭



Ref. PMC Lahore PL.XVI.100 (P.161), BMC.PL.XXIV.3 (P.114).

Lt. Col. Sir Harold Arthur Deane (Chief Commissioner NWFP 1901-08), 1907.

Soter Megas

Type **Diademed bust of king and Horseman.**

PM_07016 Æ Wt. 5.60 Sz. 22.64

Obv. Within dotted circle diademed bust of king to right, radiate, wearing earrings, holding lance, ends of diadem floating in the air.

M. to l ⚭



Rev. King on horseback to right, holding ankus, ends of diadem floating in the air.

Gk: ΒΑΣΙΛΕΥΣ

M. to r ⚭



Ref. PMC Lahore PL.XVI.100 (P.161), BMC.PL.XXIV.3 (P.114).

Lt. Col. Sir Harold Arthur Deane (Chief Commissioner NWFP 1901-08), 1907.

Soter Megas

Type **Diademed bust of king and Horseman.**

PM_07017 Æ Wt. 5.42 Sz. 22.16

Obv. Within dotted circle diademed bust of king to right, radiate, wearing earrings, holding lance, ends of diadem floating in the air.

M. to l ⚭



Rev. King on horseback to right, holding ankus, ends of diadem floating in the air.

Gk: Illegible.

⚭



Ref. PMC Lahore PL.XVI.100 (P.161), BMC.PL.XXIV.3 (P.114).

Lt. Col. Sir Harold Arthur Deane (Chief Commissioner NWFP 1901-08), 1907.

Catalogue of coins in the Peshawar Museum

Soter Megas

Type **Diademed bust of king and Horseman.**

PM_07018 Æ Wt. 5.88 Sz. 21.03

Obv. Within dotted circle diademed bust of king to right, radiate, wearing earrings, holding lance ends of diadem floating in the air.



Rev. King on horseback to right, holding ankus, ends of diadem floating in the air.

Gk: BACIAEYC BACIAEYWN CWTHE METAC



M. to r ⚧

Ref. PMC Lahore PL.XVI.100 (P.161), BMC.PL.XXIV.3 (P.114).

Lt. Col. Sir Harold Arthur Deane (Chief Commissioner NWFP 1901-08), 1907.

Soter Megas

Type **Diademed bust of king and Horseman.**

PM_07019 Æ Wt. 4.22 Sz. 20.34

Obv. Diademed bust of king to right. (Rubbed).



Rev. King on horseback to right.

Gk: BACIAEYC



Ref. PMC Lahore PL.XVI.100 (P.161), BMC.PL.XXIV.3 (P.114).

Lt. Col. Sir Harold Arthur Deane (Chief Commissioner NWFP 1901-08), 1907.

Soter Megas

Type **Diademed bust of king and Horseman.**

PM_07020 Æ Wt. 4.46 Sz. 20.82

Obv. Diademed bust of king to right, ends of diadem floating in the air.

M. to r ⚧



Rev. King on horseback to right. (Rubbed).



Ref. PMC Lahore PL.XVI.100 (P.161), BMC.PL.XXIV.3 (P.114).

Lt. Col. Sir Harold Arthur Deane (Chief Commissioner NWFP 1901-08), 1907.

Catalogue of coins in the Peshawar Museum

Soter Megas

Type **Diademed bust of king and Horseman.**

PM_07021 **Æ** Wt. 5.88 Sz. 21.01

Obv. Within dotted circle diademed bust of king to right, radiate, wearing earrings, holding lance, ends of diadem floating in the air.

M. to l 



Rev. King on horseback to right, holding ankus, ends of diadem floating in the air.

Gk: BACIAEYC BACIAEYWN.....

M. to r 



Ref. PMC Lahore PL.XVI.100 (P.161), BMC.PL.XXIV.3 (P.114).

Lt. Col. Sir Harold Arthur Deane (Chief Commissioner NWFP 1901-08), 1907.

Soter Megas

Type **Diademed bust of king and Horseman.**

PM_07022 **Æ** Wt. 5.52 Sz. 20.83

Obv. Within dotted circle diademed bust of king to right.



Rev. King on horseback to right.

Gk: BACIAEYC BACIAEYWN CWTHP MEPAQ

M. to r 



Ref. PMC Lahore PL.XVI.100 (P.161), BMC.PL.XXIV.3 (P.114).

Lt. Col. Sir Harold Arthur Deane (Chief Commissioner NWFP 1901-08), 1907.

Soter Megas

Type **Diademed bust of king and Horseman.**

PM_07023 **Æ** Wt. 5.68 Sz. 20.17

Obv. Diademed bust of king to right.



Rev. King on horseback to right

Gk: Illegible.

M. to r 



Ref. PMC Lahore PL.XVI.100 (P.161), BMC.PL.XXIV.3 (P.114).

Lt. Col. Sir Harold Arthur Deane (Chief Commissioner NWFP 1901-08), 1907.

Catalogue of coins in the Peshawar Museum

Soter Megas

Type **Diademed bust of king and Horseman.**

PM_07024 Æ Wt. 5.70 Sz. 20.51

Obv. Within dotted circle diademed bust of king to right, radiate, wearing earrings, holding lance, ends of diadem floating in the air.



Rev. King on horseback to right, holding ankus, ends of diadem floating in the air.

Gk: BACIAEYC BACIAEYWN CWTHP MEΓAC



M. to r ⚡

Ref. PMC Lahore PL.XVI.100 (P.161), BMC.PL.XXIV.3 (P.114).

Lt. Col. Sir Harold Arthur Deane (Chief Commissioner NWFP 1901-08), 1907.

Soter Megas

Type **Diademed bust of king and Horseman.**

PM_07025 Æ Wt. 5.60 Sz. 20.38

Obv. Diademed bust of king to right, radiate, wearing earrings, holding lance, ends of diadem floating in the air.



M. to l ⚡

Rev. King on horseback to right, holding ankus, ends of diadem floating in the air.

Gk: Illegible.



M. to r ⚡

Ref. PMC Lahore PL.XVI.100 (P.161), BMC.PL.XXIV.3 (P.114).

Lt. Col. Sir Harold Arthur Deane (Chief Commissioner NWFP 1901-08), 1907.

Soter Megas

Type **Diademed bust of king and Horseman.**

PM_07026 Æ Wt. 5.96 Sz. 21.32

Obv. Within dotted circle diademed bust of king to right, radiate, wearing earrings, holding lance, ends of diadem floating in the air.



Rev. King on horseback to right, holding ankus, ends of diadem floating in the air.

Gk: BACIAEYC BACIAEYWN CWTHP MEΓAC



M. to r ⚡

Ref. PMC Lahore PL.XVI.100 (P.161), BMC.PL.XXIV.3 (P.114).

Lt. Col. Sir Harold Arthur Deane (Chief Commissioner NWFP 1901-08), 1907.

Catalogue of coins in the Peshawar Museum

Soter Megas

Type **Diademed bust of king and Horseman.**

PM_07027 Æ Wt. 5.84 Sz. 20.10

Obv. Within dotted circle diademed bust of king to right, radiate, wearing earrings, holding lance.



Rev. King on horseback to right, holding ankus, ends of diadem floating in air.

Gk: BACIAEYC BACIAEYWN CWTHP METAC



M. to r ⚡

Ref. PMC Lahore PL.XVI.100 (P.161), BMC.PL.XXIV.3 (P.114).

Lt. Col. Sir Harold Arthur Deane (Chief Commissioner NWFP 1901-08), 1907.

Soter Megas

Type **Diademed bust of king and Horseman.**

PM_07028 Æ Wt. 4.56 Sz. 19.85

Obv. Diademed bust of king to right.



Rev. King on horseback to right. (Rubbed).

Gk: Illegible.



Ref. PMC Lahore PL.XVI.100 (P.161), BMC.PL.XXIV.3 (P.114).

D.G.A, Utmanzai, Charsadda.

Soter Megas

Type **Diademed bust of king and Horseman.**

PM_07029 Æ Wt. 5.80 Sz. 19.73

Obv. Within dotted circle diademed bust of king to right, radiate, wearing earrings, holding lance, ends of diadem floating in the air.



Rev. King on horseback to right, holding ankus, ends of diadem floating in the air.

Gk: CWTHP METAC



M. to r ⚡

Ref. PMC Lahore PL.XVI.100 (P.161), BMC.PL.XXIV.3 (P.114).

Mound Kharaba Bowrai, Aman Kot, Swabi.

Catalogue of coins in the Peshawar Museum

Soter Megas

Type **Diademed bust of king and Horseman.**

PM_07030 Æ Wt. 5.86 Sz. 20.91

Obv. Within dotted circle diademed bust of king to right, radiate, wearing earrings, holding lance, ends of diadem floating in the air.



Rev. King on horseback to right, holding ankus, ends of diadem floating in the air.
Gk: Illegible.



M. to r 𑀘

Ref. PMC Lahore PL.XVI.100 (P.161), BMC.PL.XXIV.3 (P.114).

Lt. Col. Sir Harold Arthur Deane (Chief Commissioner NWFP 1901-08), 1907.

Soter Megas

Type **Diademed bust of king and Horseman.**

PM_07031 Æ Wt. 3.20 Sz. 19.84

Obv. Bust of king to right. (Rubbed).



Rev. King on horseback to right. (Rubbed).



Ref. PMC Lahore PL.XVI.100 (P.161), BMC.PL.XXIV.3 (P.114).

Lt. Col. Sir Harold Arthur Deane (Chief Commissioner NWFP 1901-08), 1907.

Soter Megas

Type **Diademed bust of king and Horseman.**

PM_07032 Æ Wt. 5.86 Sz. 20.06

Obv. Diademed bust of king to right.

M. to l 𑀘



Rev. King on horseback to right, holding ankus, ends of diadem floating in the air.
Gk: Illegible.



M. to r 𑀘

Ref. PMC Lahore PL.XVI.100 (P.161), BMC.PL.XXIV.3 (P.114).

Lt. Col. Sir Harold Arthur Deane (Chief Commissioner NWFP 1901-08), 1907.

Catalogue of coins in the Peshawar Museum

Soter Megas

Type **Diademed bust of king and Horseman.**

PM_07033

Æ

Wt. 5.54

Sz. 20.73

Obv. Within dotted circle diademed bust of king to right, radiate, wearing earrings, holding lance, ends of diadem floating in the air.

M. to l

⚡



Rev. King on horseback to right, holding ankus, ends of diadem floating in the air.



Ref. PMC Lahore PL.XVI.100 (P.161), BMC.PL.XXIV.3 (P.114).

Dr. J. Ph. Vogel (Curator Peshawar Museum. 1920-21), Babuzai, Mardan.

Soter Megas

Type **Diademed bust of king and Horseman.**

PM_07034

Æ

Wt. 5.54

Sz. 20.73

Obv. Within dotted circle diademed bust of king to right, radiate, wearing earrings, holding lance, ends of diadem floating in the air.

M. to l

⚡



Rev. King on horseback to right, holding ankus, ends of diadem floating in the air.

Gk: ΒΑΣΙΛΕΥΣ ΒΑΣΙΛΕΥΩΝ ΚΩΤΗΡ ΜΕΓΑΣ



M. to r

⚡

Ref. PMC Lahore PL.XVI.100 (P.161), BMC.PL.XXIV.3 (P.114).

Lt. Col. Sir Harold Arthur Deane (Chief Commissioner NWFP 1901-08), 1907.

Soter Megas

Type **Diademed bust of king and Horseman.**

PM_07035

Æ

Wt. 5.96

Sz. 19.87

Obv. Within dotted circle diademed bust of king to right, radiate, holding lance, ends of diadem floating in the air.

M. to l

⚡



Rev. King on horseback to right, holding ankus, ends of diadem floating in the air.

Gk: Illegible.



M. to l

⚡

Ref. PMC Lahore PL.XVI.100 (P.161), BMC.PL.XXIV.3 (P.114).

Lt. Col. Sir Harold Arthur Deane (Chief Commissioner NWFP 1901-08), 1907.

Catalogue of coins in the Peshawar Museum

Soter Megas

Type **Diademed bust of king and Horseman.**

PM_07036 **Æ** Wt. 5.92 Sz. 21.93

Obv. Within dotted circle diademed bust of king to right, radiate, wearing earrings, holding lance, ends of diadem floating in the air.

M. to l **𐌆**



Rev. King on horseback to right, holding ankus, ends of diadem floating in the air.

Gk: BACIAEYC BACIAEYWN CWTHP MEΓAC

M. to r **𐌆**



Ref. PMC Lahore PL.XVI.100 (P.161), BMC.PL.XXIV.3 (P.114).

Lt. Col. Sir Harold Arthur Deane (Chief Commissioner NWFP 1901-08), 1907.

Soter Megas

Type **Diademed bust of king and Horseman.**

PM_07037 **Æ** Wt. 6.04 Sz. 20.22

Obv. Within dotted circle diademed bust of king to right, radiate, wearing earrings, holding lance, ends of diadem floating in the air.

M. to l **𐌆**



Rev. King on horseback to right, holding ankus, ends of diadem floating in the air.

Gk: BACIAEYC BACIAEYWN CWTHP MEΓAC

M. to r **𐌆**



Ref. PMC Lahore PL.XVI.100 (P.161), BMC.PL.XXIV.3 (P.114).

Lt. Col. Sir Harold Arthur Deane (Chief Commissioner NWFP 1901-08), 1907.

Soter Megas

Type **Diademed bust of king and Horseman.**

PM_07038 **Æ** Wt. 5.78 Sz. 23.23

Obv. Within dotted circle diademed bust of king to right, radiate, wearing earrings, holding lance, ends of diadem floating in the air.

M. to l **𐌆**



Rev. King on horseback to right, holding ankus, ends of diadem floating in the air.

Gk: Illegible.

M. to l **𐌆**



Ref. PMC Lahore PL.XVI.100 (P.161), BMC.PL.XXIV.3 (P.114).

Lt. Col. Sir Harold Arthur Deane (Chief Commissioner NWFP 1901-08), 1907.

Catalogue of coins in the Peshawar Museum

Soter Megas

Type **Diademed bust of king and Horseman.**

PM_07039

Æ

Wt. 5.56

Sz. 21.14

Obv. Within dotted circle diademed bust of king to right.



Rev. King on horseback to right.



M. to r

⚭

Ref. PMC Lahore PL.XVI.100 (P.161), BMC.PL.XXIV.3 (P.114).

Lt. Col. Sir Harold Arthur Deane (Chief Commissioner NWFP 1901-08), 1907.

Soter Megas

Type **Diademed bust of king and Horseman.**

PM_07040

Æ

Wt. 5.56

Sz. 21.25

Obv. Within dotted circle diademed bust of king to right, radiate, wearing earrings, holding lance, ends of diadem floating in the air.

M. to l

⚭



Rev. King on horseback to right, holding ankus, ends of diadem floating in the air.
Gk: Illegible.



M. to r

⚭

Ref. PMC Lahore PL.XVI.100 (P.161), BMC.PL.XXIV.3 (P.114).

Lt. Col. Sir Harold Arthur Deane (Chief Commissioner NWFP 1901-08), 1907.

Soter Megas

Type **Diademed bust of king and Horseman.**

PM_07041

Æ

Wt. 5.56

Sz. 22.24

Obv. Within dotted circle diademed bust of king to right.

M. to l

⚭



Rev. King on horseback to right.
Gk: . . . CWTHP MEṘAC



Ref. PMC Lahore PL.XVI.100 (P.161), BMC.PL.XXIV.3 (P.114).

Lt. Col. Sir Harold Arthur Deane (Chief Commissioner NWFP 1901-08), 1907.

Catalogue of coins in the Peshawar Museum

Soter Megas

Type **Diademed bust of king and Horseman.**

PM_07042 Æ Wt. 5.92 Sz. 21.10

Obv. Within dotted circle diademed bust of king to right, radiate, wearing earrings, holding lance, ends of diadem floating in the air.

M. to l ☩



Rev. King on horseback to right, holding ankus, ends of diadem floating in the air.

Gk: . . . CWTHP METAC

M. to r ☩



Ref. PMC Lahore PL.XVI.100 (P.161), BMC.PL.XXIV.3 (P.114).
Lt. Col. Sir Harold Arthur Deane (Chief Commissioner NWFP 1901-08), 1907.

Soter Megas

Type **Diademed bust of king and Horseman.**

PM_07043 Æ Wt. 5.84 Sz. 19.71

Obv. Within dotted circle diademed bust of king to right, radiate, wearing earrings, holding lance, ends of diadem floating in the air.

M. to l ☩



Rev. King on horseback to right, holding ankus, ends of diadem floating in the air.

Gk: BACIAEYC BACIAEYWN CWTHP METAC

M. to r ☩



Ref. PMC Lahore PL.XVI.100 (P.161), BMC.PL.XXIV.3 (P.114).
Lt. Col. Sir Harold Arthur Deane (Chief Commissioner NWFP 1901-08), 1907.

Soter Megas

Type **Diademed bust of king and Horseman.**

PM_07044 Æ Wt. 6.02 Sz. 22.19

Obv. Within dotted circle diademed bust of king to right, radiate, wearing earrings, holding lance, ends of diadem floating in the air.

M. to l ☩



Rev. King on horseback to right, holding ankus, ends of diadem floating in the air.

Gk: BACIAEYC BACIAEYWN CWTHP METAC

M. to r ☩



Ref. PMC Lahore PL.XVI.100 (P.161), BMC.PL.XXIV.3 (P.114).
Lt. Col. Sir Harold Arthur Deane (Chief Commissioner NWFP 1901-08), 1907.

Catalogue of coins in the Peshawar Museum

Soter Megas

Type **Diademed bust of king and Horseman.**

PM_07045 Æ Wt. 6.00 Sz. 20.50

Obv. Within dotted circle diademed bust of king to right, radiate, wearing earrings, holding lance ends of diadem floating in the air.

M. to l ⚭



Rev. King on horseback to right, holding ankus, ends of diadem floating in the air.
Gk: Illegible.

M. to r ⚭



Ref. PMC Lahore PL.XVI.100 (P.161), BMC.PL.XXIV.3 (P.114).
Lt. Col. Sir Harold Arthur Deane (Chief Commissioner NWFP 1901-08), 1907.

Soter Megas

Type **Diademed bust of king and Horseman.**

PM_07046 Æ Wt. 5.82 Sz. 21.63

Obv. Within dotted circle diademed bust of king to right, radiate, wearing earrings, holding lance, ends of diadem floating in the air.

M. to l ⚭



Rev. King on horseback to right, holding ankus, ends of diadem floating in the air.
Gk: ΒΑΣΙΛΕΥΣ ΒΑΣΙΛΕΥΩΝ ΚΩΤΗΡ ΜΕΓΑΣ

M. to r ⚭



Ref. PMC Lahore PL.XVI.100 (P.161), BMC.PL.XXIV.3 (P.114).
Lt. Col. Sir Harold Arthur Deane (Chief Commissioner NWFP 1901-08), 1907.

Soter Megas

Type **Diademed bust of king and Horseman.**

PM_07047 Æ Wt. 5.96 Sz. 21.08

Obv. Within dotted circle diademed bust of king to right, radiate, wearing earrings, holding lance, ends of diadem floating in the air.

M. to l ⚭



Rev. King on horseback to right, holding ankus, ends of diadem floating in the air.
Gk: ΒΑΣΙΛΕΥΣ ΒΑΣΙΛΕΥΩΝ ΚΩΤΗΡ ΜΕΓΑΣ

M. to r ⚭



Ref. PMC Lahore PL.XVI.100 (P.161), BMC.PL.XXIV.3 (P.114).
Lt. Col. Sir Harold Arthur Deane (Chief Commissioner NWFP 1901-08), 1907.

Catalogue of coins in the Peshawar Museum

Soter Megas

Type **Diademed bust of king and Horseman.**

PM_07048

Æ

Wt. 6.28

Sz. 20.36

Obv. Within dotted circle diademed bust of king to right, radiate.



Rev. King on horseback to right, holding ankus, ends of diadem floating in the air.

Gk: BACIAEYC BACIAEYWN ...



M. to r

𑀘

Ref. PMC Lahore PL.XVI.100 (P.161), BMC.PL.XXIV.3 (P.114).

Lt. Col. Sir Harold Arthur Deane (Chief Commissioner NWFP 1901-08), 1907.

Soter Megas

Type **Diademed bust of king and Horseman.**

PM_07049

Æ

Wt. 5.78

Sz. 20.99

Obv. Within dotted circle diademed bust of king to right, radiate, wearing earrings, holding lance, ends of diadem floating in the air.



M. to l

𑀘

Rev. King on horseback to right, holding ankus, ends of diadem floating in the air.

Gk: Illegible.



M. to r

𑀘

Ref. PMC Lahore PL.XVI.100 (P.161), BMC.PL.XXIV.3 (P.114).

Lt. Col. Sir Harold Arthur Deane (Chief Commissioner NWFP 1901-08), 1907.

Soter Megas

Type **Diademed bust of king and Horseman.**

PM_07050

Æ

Wt. 5.64

Sz. 21.11

Obv. Within dotted circle diademed bust of king to right, radiate, wearing earrings, holding lance, ends of diadem floating in the air.



M. to l

𑀘

Rev. King on horseback to right, holding ankus, ends of diadem floating in the air.

Gk: BACIAEYC BACIAEYWN CWTHP METAC



M. to r

𑀘

Ref. PMC Lahore PL.XVI.100 (P.161), BMC.PL.XXIV.3 (P.114).

Lt. Col. Sir Harold Arthur Deane (Chief Commissioner NWFP 1901-08), 1907.

Catalogue of coins in the Peshawar Museum

Soter Megas

Type **Diademed bust of king and Horseman.**

PM_07051 Æ Wt. 5.92 Sz. 21.01

Obv. Within dotted circle diademed bust of king to right, radiate, wearing earrings, holding lance, ends of diadem floating in the air.

M. to l 𑀘



Rev. King on horseback to right, holding ankus, ends of diadem floating in the air.

Gk: Illegible.

M. to r 𑀘



Ref. PMC Lahore PL.XVI.100 (P.161), BMC.PL.XXIV.3 (P.114).

Lt. Col. Sir Harold Arthur Deane (Chief Commissioner NWFP 1901-08), 1907.

Soter Megas

Type **Diademed bust of king and Horseman.**

PM_07052 Æ Wt. 5.62 Sz. 20.53

Obv. Within dotted circle diademed bust of king to right, radiate, wearing earrings, holding lance, ends of diadem floating in the air.

M. to l 𑀘



Rev. King on horseback to right, holding ankus, ends of diadem floating in the air.

M. to r 𑀘



Ref. PMC Lahore PL.XVI.100 (P.161), BMC.PL.XXIV.3 (P.114).

Lt. Col. Sir Harold Arthur Deane (Chief Commissioner NWFP 1901-08), 1907.

Soter Megas

Type **Diademed bust of king and Horseman.**

PM_07053 Æ Wt. 5.82 Sz. 20.53

Obv. Within dotted circle diademed bust of king to right, radiate, wearing earrings, holding lance, ends of diadem floating in the air.

M. to l 𑀘



Rev. King on horseback to right, holding ankus, ends of diadem floating in the air.

M. to r 𑀘



Ref. PMC Lahore PL.XVI.100 (P.161), BMC.PL.XXIV.3 (P.114).

Lt. Col. Sir Harold Arthur Deane (Chief Commissioner NWFP 1901-08), 1907.

Catalogue of coins in the Peshawar Museum

Soter Megas

Type **Diademed bust of king and Horseman.**

PM_07054

Æ

Wt. 5.60

Sz. 19.76

Obv. Within dotted circle diademed bust of king to right, radiate, wearing earrings, holding lance, ends of diadem floating in the air.

M. to l

𐌆



Rev. King on horseback to right, holding ankus, ends of diadem floating in the air.



M. to r

𐌆

Ref. PMC Lahore PL.XVI.100 (P.161), BMC.PL.XXIV.3 (P.114).

Soter Megas

Type **Diademed bust of king and Horseman.**

PM_07055

Æ

Wt. 5.94

Sz. 20.76

Obv. Within dotted circle diademed bust of king to right, radiate, wearing earrings, holding lance, ends of diadem floating in the air.



Rev. King on horseback to right, holding ankus, ends of diadem floating in the air.

Gk: Illegible.



M. to r

𐌆

Ref. PMC Lahore PL.XVI.100 (P.161), BMC.PL.XXIV.3 (P.114).

Lt. Col. Sir Harold Arthur Deane (Chief Commissioner NWFP 1901-08), 1907.

Soter Megas

Type **Diademed bust of king and Horseman.**

PM_07056

Æ

Wt. 5.56

Sz. 21.33

Obv. Within dotted circle diademed bust of king to right, radiate, wearing earrings, holding lance, ends of diadem floating in the air.

M. to l

𐌆



Rev. King on horseback to right, holding ankus, ends of diadem floating in the air.

Gk: BACIAEYC BACIAEYWN

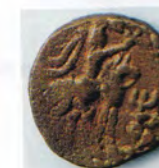

M. to r

𐌆

Ref. PMC Lahore PL.XVI.100 (P.161), BMC.PL.XXIV.3 (P.114).

Lt. Col. Sir Harold Arthur Deane (Chief Commissioner NWFP 1901-08), 1907.

Catalogue of coins in the Peshawar Museum

Soter Megas

Type **Diademed bust of king and Horseman.**

PM_07057

Æ

Wt. 5.72

Sz. 19.16

Obv. Within dotted circle diademed bust of king to right.

M. to l

⚭



Rev. King on horseback to right, holding ankus, ends of diadem floating in the air.

M. to r

⚭



Ref. PMC Lahore PL.XVI.100 (P.161), BMC.PL.XXIV.3 (P.114).

Soter Megas

Type **Diademed bust of king and Horseman.**

PM_07058

Æ

Wt. 6.02

Sz. 20.99

Obv. Within dotted circle diademed bust of king to right, radiate, wearing earrings, holding lance, ends of diadem floating in the air.



Rev. King on horseback to right, holding ankus, ends of diadem floating in the air.

Gk: BACIAEYC BACIAEYWN....

M. to r

⚭



Ref. PMC Lahore PL.XVI.100 (P.161), BMC.PL.XXIV.3 (P.114).

Soter Megas

Type **Diademed bust of king and Horseman.**

PM_07059

Æ

Wt. 5.98

Sz. 19.82

Obv. Within dotted circle diademed bust of king to right, radiate, wearing earrings, holding lance, ends of diadem floating in the air.

M. to l

⚭



Rev. King on horseback to right, holding ankus, ends of diadem floating in the air.

Gk: ... BACIAEYWN ...

M. to r

⚭



Ref. PMC Lahore PL.XVI.100 (P.161), BMC.PL.XXIV.3 (P.114).

Lt. Col. Sir Harold Arthur Deane (Chief Commissioner NWFP 1901-08), 1907.

Catalogue of coins in the Peshawar Museum

Soter Megas

Type **Diademed bust of king and Horseman.**

PM_07060 Æ Wt. 4.28 Sz. 19.91

Obv. Within dotted circle diademed bust of king to right, radiate, wearing earrings, holding lance, ends of diadem floating in the air.

M. to l ⚭



Rev. King on horseback to right, holding ankus, ends of diadem floating in the air.

M. to r ⚭



Ref. PMC Lahore PL.XVI.100 (P.161), BMC.PL.XXIV.3 (P.114).

Lt. Col. Sir Harold Arthur Deane (Chief Commissioner NWFP 1901-08), 1907.

Soter Megas

Type **Diademed bust of king and Horseman.**

PM_07061 Æ Wt. 5.74 Sz. 19.77

Obv. Within dotted circle diademed bust of king to right, radiate, wearing earrings, holding lance, ends of diadem floating in the air.

M. to l ⚭



Rev. King on horseback to right, holding ankus, ends of diadem floating in the air.

Gk: Illegible.

M. to r ⚭



Ref. PMC Lahore PL.XVI.100 (P.161), BMC.PL.XXIV.3 (P.114).

Lt. Col. Sir Harold Arthur Deane (Chief Commissioner NWFP 1901-08), 1907.

Soter Megas

Type **Diademed bust of king and Horseman.**

PM_07062 Æ Wt. 5.68 Sz. 20.23

Obv. Within dotted circle diademed bust of king to right, radiate, wearing earrings, holding lance, ends of diadem floating in the air.

M. to l ⚭



Rev. King on horseback to right, holding ankus, ends of diadem floating in the air.

Gk: BACIAEYC ΜΕΓΑΣ

M. to r ⚭



Ref. PMC Lahore PL.XVI.100 (P.161), BMC.PL.XXIV.3 (P.114).

Lt. Col. Sir Harold Arthur Deane (Chief Commissioner NWFP 1901-08), 1907.

Catalogue of coins in the Peshawar Museum

Soter Megas

Type **Diademed bust of king and Horseman.**

PM_07063 Æ Wt. 5.82 Sz. 21.02

Obv. Within dotted circle diademed bust of king to right, radiate, wearing earrings, holding lance, ends of diadem floating in the air.

M. to l ⚭



Rev. King on horseback to right, holding ankus, ends of diadem floating in the air.

Gk: Illegible.

M. to r ⚭



Ref. PMC Lahore PL.XVI.100 (P.161), BMC.PL.XXIV.3 (P.114).

Lt. Col. Sir Harold Arthur Deane (Chief Commissioner NWFP 1901-08), 1907.

Soter Megas

Type **Diademed bust of king and Horseman.**

PM_07064 Æ Wt. 5.58 Sz. 21.19

Obv. Within dotted circle diademed bust of king to right, radiate, wearing earrings, holding lance, ends of diadem floating in the air.

M. to l ⚭



Rev. King on horseback to right, holding ankus, ends of diadem floating in the air.

M. to r ⚭



Ref. PMC Lahore PL.XVI.100 (P.161), BMC.PL.XXIV.3 (P.114).

Lt. Col. Sir Harold Arthur Deane (Chief Commissioner NWFP 1901-08), 1907.

Soter Megas

Type **Diademed bust of king and Horseman.**

PM_07065 Æ Wt. 5.14 Sz. 21.51

Obv. Within dotted circle diademed bust of king to right, radiate, wearing earrings, holding lance, ends of diadem floating in the air.

M. to l ⚭



Rev. King on horseback to right.

M. to r ⚭



Ref. PMC Lahore PL.XVI.100 (P.161), BMC.PL.XXIV.3 (P.114).

Lt. Col. Sir Harold Arthur Deane (Chief Commissioner NWFP 1901-08), 1907.

Catalogue of coins in the Peshawar Museum

Soter Megas

Type **Diademed bust of king and Horseman.**

PM_07066

Æ

Wt. 5.36

Sz. 19.93

Obv. Diademed bust of King to right, radiate.



Rev. King on horseback to right. (Rubbed).



Ref. PMC Lahore PL.XVI.100 (P.161), BMC.PL.XXIV.3 (P.114).

Soter Megas

Type **Diademed bust of king and Horseman.**

PM_07067

Æ

Wt. 5.42

Sz. 20.02

Obv. Within dotted circle diademed bust of king to right, radiate, holding lance, ends of diadem floating in the air.

M. to l

⚡



Rev. King on horseback to right, holding ankus, ends of diadem floating in the air.

Gk: . . . CWTHP METAC



M. to r

⚡

Ref. PMC Lahore PL.XVI.100 (P.161), BMC.PL.XXIV.3 (P.114).

Lt. Col. Sir Harold Arthur Deane (Chief Commissioner NWFP 1901-08), 1907.

Soter Megas

Type **Diademed bust of king and Horseman.**

PM_07068

Æ

Wt. 5.88

Sz. 20.52

Obv. Within dotted circle diademed bust of king to right, radiate, wearing earrings, holding lance ends of diadem floating in the air.



Rev. King on horseback to right, holding ankus, ends of diadem floating in the air.

Gk: . . . CWTHP METAC



M. to r

⚡

Ref. PMC Lahore PL.XVI.100 (P.161), BMC.PL.XXIV.3 (P.114).

Lt. Col. Sir Harold Arthur Deane (Chief Commissioner NWFP 1901-08), 1907.

Catalogue of coins in the Peshawar Museum

Soter Megas

Type **Diademed bust of king and Horseman.**

PM_07069

Æ

Wt. 5.46

Sz. 19.57

Obv. Diademed bust of King to right, radiate.



Rev. King on horseback to right, holding ankus, ends of diadem floating in the air.
Gk: Illegible.



M. to r

𐆚

Ref. PMC Lahore PL.XVI.100 (P.161), BMC.PL.XXIV.3 (P.114).

Lt. Col. Sir Harold Arthur Deane (Chief Commissioner NWFP 1901-08), 1907.

Soter Megas

Type **Diademed bust of king and Horseman.**

PM_07070

Æ

Wt. 5.40

Sz. 21.06

Obv. Within dotted circle diademed bust of king to right, radiate, wearing earrings, holding lance, ends of diadem floating in the air.



M. to l

𐆚

Rev. King on horseback to right, holding ankus, ends of diadem floating in the air.
Gk: Illegible.



M. to r

𐆚

Ref. PMC Lahore PL.XVI.100 (P.161), BMC.PL.XXIV.3 (P.114).

Lt. Col. Sir Harold Arthur Deane (Chief Commissioner NWFP 1901-08), 1907.

Soter Megas

Type **Diademed bust of king and Horseman.**

PM_07071

Æ

Wt. 5.90

Sz. 21.13

Obv. Within dotted circle diademed bust of king to right, radiate, wearing earrings, holding lance, ends of diadem floating in the air.



M. to l

𐆚

Rev. King on horseback to right, holding ankus, ends of diadem floating in the air.
Gk: BACIAEYC BACIAEYWN CWTHP MEFAC



M. to r

𐆚

Ref. PMC Lahore PL.XVI.100 (P.161), BMC.PL.XXIV.3 (P.114).

Lt. Col. Sir Harold Arthur Deane (Chief Commissioner NWFP 1901-08), 1907.

Catalogue of coins in the Peshawar Museum

Soter Megas

Type **Diademed bust of king and Horseman.**

PM_07072 Æ Wt. 5.64 Sz. 23.02

Obv. Within dotted circle diademed bust of king to right, radiate, wearing earrings, holding lance, ends of diadem floating in the air.



Rev. King on horseback to right, holding ankus, ends of diadem floating in the air.
Gk: Illegible.



M. to r ⚭

Ref. PMC Lahore PL.XVI.100 (P.161), BMC.PL.XXIV.3 (P.114).

Lt. Col. Sir Harold Arthur Deane (Chief Commissioner NWFP 1901-08), 1907.

Soter Megas

Type **Diademed bust of king and Horseman.**

PM_07073 Æ Wt. 5.56 Sz. 19.43

Obv. Within dotted circle diademed bust of king to right, radiate, wearing earrings, holding lance, ends of diadem floating in the air.



M. to l ⚭

Rev. King on horseback to right.

Gk: ΒΑΣΙΛΕΥΣ ΒΑΣΙΛΕΥΩΝ ...



M. to r ⚭

Ref. PMC Lahore PL.XVI.100 (P.161), BMC.PL.XXIV.3 (P.114).

Lt. Col. Sir Harold Arthur Deane (Chief Commissioner NWFP 1901-08), 1907.

Soter Megas

Type **Diademed bust of king and Horseman.**

PM_07074 Æ Wt. 5.82 Sz. 21.15

Obv. Within dotted circle diademed bust of king to right, radiate, wearing earrings, holding lance, ends of diadem floating in the air.



Rev. King on horseback to right, holding ankus, ends of diadem floating in the air.

Gk: ΒΑΣΙΛΕΥΣ ΒΑΣΙΛΕΥΩΝ ...



M. to r ⚭

Ref. PMC Lahore PL.XVI.100 (P.161), BMC.PL.XXIV.3 (P.114).

Lt. Col. Sir Harold Arthur Deane (Chief Commissioner NWFP 1901-08), 1907.

Catalogue of coins in the Peshawar Museum

Soter Megas

Type **Diademed bust of king and Horseman.**

PM_07075 Æ Wt. 5.40 Sz. 20.62

Obv. Within dotted circle diademed bust of king to right.

M. to l ⚭



Rev. King on horseback to right, holding ankus, ends of diadem floating in the air.

M. to r ⚭



Ref. PMC Lahore PL.XVI.100 (P.161), BMC.PL.XXIV.3 (P.114).

Lt. Col. Sir Harold Arthur Deane (Chief Commissioner NWFP 1901-08), 1907.

Soter Megas

Type **Diademed bust of king and Horseman.**

PM_07076 Æ Wt. 5.82 Sz. 21.15

Obv. Within dotted circle diademed bust of king to right, radiate, wearing earrings, holding lance, ends of diadem floating in the air.

M. to l ⚭



Rev. King on horseback to right, holding ankus, ends of diadem floating in the air

Gk: . . . CWTHP MEFAC

M. to r ⚭



Ref. PMC Lahore PL.XVI.100 (P.161), BMC.PL.XXIV.3 (P.114).

Soter Megas

Type **Diademed bust of king and Horseman.**

PM_07077 Æ Wt. 5.92 Sz. 21.19

Obv. Within dotted circle diademed bust of king to right, radiate, wearing earrings, holding lance, ends of diadem floating in the air.

M. to l ⚭



Rev. King on horseback to right, holding ankus, ends of diadem floating in the air.

Gk: Illegible.

M. to r ⚭



Ref. PMC Lahore PL.XVI.100 (P.161), BMC.PL.XXIV.3 (P.114).

Lt. Col. Sir Harold Arthur Deane (Chief Commissioner NWFP 1901-08), 1907.

Catalogue of coins in the Peshawar Museum

Soter Megas

Type **Diademed bust of king and Horseman.**

PM_07078

Æ

Wt. 6.02

Sz. 20.75

Obv. Within dotted circle diademed bust of king to right, radiate, wearing earrings, holding lance ends of diadem floating in the air.

M. to l

𐌆



Rev. King on horseback to right, holding ankus, ends of diadem floating in the air.

Gk: CWTHP MEFAC

M. to r

𐌆



Ref. PMC Lahore PL.XVI.100 (P.161), BMC.PL.XXIV.3 (P.114).

Lt. Col. Sir Harold Arthur Deane (Chief Commissioner NWFP 1901-08), 1907.

Soter Megas

Type **Diademed bust of king and Horseman.**

PM_07079

Æ

Wt. 5.80

Sz. 20.34

Obv. Within dotted circle diademed bust of king to right, radiate, wearing earrings, holding lance ends of diadem floating in the air.

M. to l

𐌆



Rev. King on horseback to right, holding ankus, ends of diadem floating in the air.

Gk: Illegible.

M. to r

𐌆



Ref. PMC Lahore PL.XVI.100 (P.161), BMC.PL.XXIV.3 (P.114).

Soter Megas

Type **Diademed bust of king and Horseman.**

PM_07080

Æ

Wt. 5.36

Sz. 19.85

Obv. Within dotted circle diademed bust of king to right, radiate, wearing earrings, holding lance ends of diadem floating in the air.

M. to l

𐌆



Rev. King on horseback to right, holding ankus, ends of diadem floating in the air.

Gk: BACIAEYC BACIAEYWN . . .

M. to r

𐌆



Ref. PMC Lahore PL.XVI.100 (P.161), BMC.PL.XXIV.3 (P.114).

Lt. Col. Sir Harold Arthur Deane (Chief Commissioner NWFP 1901-08), 1907.

Catalogue of coins in the Peshawar Museum

Soter Megas

Type **Diademed bust of king and Horseman.**

PM_07081 Æ Wt. 5.46 Sz. 20.55

Obv. Within dotted circle diademed bust of king to right, radiate, wearing earrings, holding lance, ends of diadem floating in the air.



Rev. King on horseback to right, holding ankus. (Rubbed).



Ref. PMC Lahore PL.XVI.100 (P.161), BMC.PL.XXIV.3 (P.114).
Lt. Col. Sir Harold Arthur Deane (Chief Commissioner NWFP 1901-08), 1907.

Soter Megas

Type **Diademed bust of king and Horseman.**

PM_07082 Æ Wt. 6.08 Sz. 20.74

Obv. Within dotted circle diademed bust of king to right, radiate, wearing earrings, holding lance ends of diadem floating in the air.

M. to l ⚡



Rev. King on horseback to right, holding ankus, ends of diadem floating in the air.

Gk: BACIAEYC . . .



M. to r ⚡

Ref. PMC Lahore PL.XVI.100 (P.161), BMC.PL.XXIV.3 (P.114).

Soter Megas

Type **Diademed bust of king and Horseman.**

PM_07083 Æ Wt. 5.40 Sz. 19.03

Obv. Within dotted circle diademed bust of king to right, radiate.



Rev. King on horseback to right, holding ankus, ends of diadem floating in the air.

Gk: METAC



M. to r ⚡

Ref. PMC Lahore PL.XVI.100 (P.161), BMC.PL.XXIV.3 (P.114).
D.G.A. Sheikhan Dheri, Charsadda.

Catalogue of coins in the Peshawar Museum

Soter Megas

Type **Diademed bust of king and Horseman.**

PM_07084

Æ

Wt. 5.54

Sz. 22.44

Obv. Within dotted circle diademed bust of king to right, radiate, wearing earrings, holding lance. ends of diadem floating in the air.

M. to l

𐌆



Rev. King on horseback to right, holding ankus, ends of diadem floating in the air.

Gk: BACIAEYC BACIAEYWN CWTHP METAC

M. to r

𐌆

Ref. PMC Lahore PL.XVI.100 (P.161), BMC.PL.XXIV.3 (P.114).

Lt. Col. Sir Harold Arthur Deane (Chief Commissioner NWFP 1901-08), 1907.



Soter Megas

Type **Diademed bust of king and Horseman.**

PM_07085

Æ

Wt. 5.80

Sz. 20.08

Obv. Within dotted circle diademed bust of king to right, radiate, wearing earrings, holding lance, ends of diadem floating in the air.

M. to l

𐌆



Rev. King on horseback to right, holding ankus.

Gk: Illegible.

M. to r

𐌆

Ref. PMC Lahore PL.XVI.100 (P.161), BMC.PL.XXIV.3 (P.114).

Lt. Col. Sir Harold Arthur Deane (Chief Commissioner NWFP 1901-08), 1907.



Soter Megas

Type **Diademed bust of king and Horseman.**

PM_07086

Æ

Wt. 5.62

Sz. 19.50

Obv. Within dotted circle diademed bust of king to right, radiate, wearing earrings, holding lance. ends of diadem floating in the air.

Rev. King on horseback to right, holding ankus.

Gk: Illegible.

M. to r

𐌆

Ref. PMC Lahore PL.XVI.100 (P.161), BMC.PL.XXIV.3 (P.114).

Lt. Col. Sir Harold Arthur Deane (Chief Commissioner NWFP 1901-08), 1907.



Catalogue of coins in the Peshawar Museum

Soter Megas

Type **Diademed bust of king and Horseman.**

PM_07087 Æ Wt. 5.92 Sz. 21.57

Obv. Within dotted circle diademed bust of king to right, radiate, wearing earrings, holding lance ends of diadem floating in the air.

M. to l ☩



Rev. King on horseback to right, holding ankus, ends of diadem floating in the air.
Gk: Illegible.

M. to r ☩



Ref. PMC Lahore PL.XVI.100 (P.161), BMC.PL.XXIV.3 (P.114).
Lt. Col. Sir Harold Arthur Deane (Chief Commissioner NWFP 1901-08), 1907.

Soter Megas

Type **Diademed bust of king and Horseman.**

PM_07088 Æ Wt. 5.70 Sz. 22.24

Obv. Within dotted circle diademed bust of king to right, radiate, wearing earrings, holding lance ends of diadem floating in the air.

M. to l ☩



Rev. King on horseback to right, holding ankus, ends of diadem floating in the air.
Gk: BACIAEYC BACIAEYWN CWTHP MEΓAC

M. to r ☩



Ref. PMC Lahore PL.XVI.100 (P.161), BMC.PL.XXIV.3 (P.114).
Lt. Col. Sir Harold Arthur Deane (Chief Commissioner NWFP 1901-08), 1907.

Soter Megas

Type **Diademed bust of king and Horseman.**

PM_07089 Æ Wt. 5.80 Sz. 21.38

Obv. Within beaded border, diademed bust of king to right, holding lance, ends of diadem floating in the air.

M. to l ☩



Rev. King on horseback to right, holding ankus, ends of diadem floating in the air.
Gk: BACIAEYC

M. to r ☩



Ref. PMC Lahore PL.XVI.100 (P.161), BMC.PL.XXIV.3 (P.114).
Lt. Col. Sir Harold Arthur Deane (Chief Commissioner NWFP 1901-08), 1907.

Catalogue of coins in the Peshawar Museum

Soter Megas

Type **Diademed bust of king and Horseman.**

PM_07090 Æ Wt. 6.50 Sz. 21.23

Obv. Within dotted circle, diademed bust of king to right.

Rev. King on horseback to right.



M. to r ⚭

Ref. PMC Lahore PL.XVI.100 (P.161), BMC.PL.XXIV.3 (P.114).

Lt. Col. Sir Harold Arthur Deane (Chief Commissioner NWFP 1901-08), 1907.

Soter Megas

Type **Diademed bust of king and Horseman.**

PM_07091 Æ Wt. 5.94 Sz. 20.58

Obv. Within dotted circle diademed bust of king to right, radiate, wearing earrings, holding lance ends of diadem floating in the air.

M. to l ⚭

Rev. King on horseback to right, holding ankus, ends of diadem floating in the air.



M. to r ⚭

Ref. PMC Lahore PL.XVI.100 (P.161), BMC.PL.XXIV.3 (P.114).

Lt. Col. Sir Harold Arthur Deane (Chief Commissioner NWFP 1901-08), 1907.

Soter Megas

Type **Diademed bust of king and Horseman.**

PM_07092 Æ Wt. 5.38 Sz. 21.83

Obv. Within dotted circle diademed bust of king to right, radiate, wearing earrings, holding lance ends of diadem floating in the air.

M. to l ⚭

Rev. King on horseback to right, holding ankus, ends of diadem floating in the air.



M. to r ⚭

Ref. PMC Lahore PL.XVI.100 (P.161), BMC.PL.XXIV.3 (P.114).

Lt. Col. Sir Harold Arthur Deane (Chief Commissioner NWFP 1901-08), 1907.

Catalogue of coins in the Peshawar Museum

Soter Megas

Type **Diademed bust of king and Horseman.**

PM_07093



Wt. 5.30

Sz. 20.73

Obv. Diademed bust of King to right, holding lance.



Rev. King on horseback to right.



M. to r



Ref. PMC Lahore PL.XVI.100 (P.161), BMC.PL.XXIV.3 (P.114).

Lt. Col. Sir Harold Arthur Deane (Chief Commissioner NWFP 1901-08), 1907.

Soter Megas

Type **Diademed bust of king and Horseman.**

PM_07094



Wt. 5.14

Sz. 19.75

Obv. Within dotted circle diademed bust of king to right, radiate, wearing earrings, holding lance ends of diadem floating in the air.



Rev. King on horseback to right, holding ankus, ends of diadem floating in the air.



M. to r



Ref. PMC Lahore PL.XVI.100 (P.161), BMC.PL.XXIV.3 (P.114).

Lt. Col. Sir Harold Arthur Deane (Chief Commissioner NWFP 1901-08), 1907.

Soter Megas

Type **Diademed bust of king and Horseman.**

PM_07095



Wt. 5.96

Sz. 21.05

Obv. Within dotted circle diademed bust of king to right, radiate, wearing earrings, holding lance ends of diadem floating in the air.



M. to l



Rev. King on horseback to right, holding ankus, ends of diadem floating in the air.

Gk: BACIAEYC BACIAEYWN CWTHP METAC



M. to r



Ref. PMC Lahore PL.XVI.100 (P.161), BMC.PL.XXIV.3 (P.114).

Lt. Col. Sir Harold Arthur Deane (Chief Commissioner NWFP 1901-08), 1907.

Catalogue of coins in the Peshawar Museum

Soter Megas

Type **Diademed bust of king and Horseman.**

PM_07096

Æ

Wt. 5.26

Sz. 20.40

Obv. Diademed bust of King to right, radiate.

M. to l

⚭



Rev. King on horseback to right, holding ankus.



Ref. PMC Lahore PL.XVI.100 (P.161), BMC.PL.XXIV.3 (P.114).
Purchased, Sarband, Peshawar.

Soter Megas

Type **Diademed bust of king and Horseman.**

PM_07097

Æ

Wt. 6.06

Sz. 20.38

Obv. Within dotted circle diademed bust of king to right, radiate, wearing earrings, holding lance ends of diadem floating in the air.

M. to l

⚭



Rev. King on horseback to right, holding ankus, ends of diadem floating in the air.

Gk: BACIAEYC BACIAEYWN CWTHP MEΓAC



M. to r

⚭

Ref. PMC Lahore PL.XVI.100 (P.161), BMC.PL.XXIV.3 (P.114).
Khan of Ghari Kapura, Mardan.

Soter Megas

Type **Diademed bust of king and Horseman. (Small Size).**

PM_07098

Æ

Wt. 1.32

Sz. 12.74

Obv. Within dotted circle diademed bust of king to right, radiate, wearing earrings, holding lance ends of diadem floating in the air.



Rev. King on horseback to right, holding ankus, ends of diadem floating in the air.

Gk: Illegible.



M. to r

⚭

Ref. PMC Lahore PL.XVI.100 (P.162.106), BMC.PL.XXIV.4 (P.115).
Captain W.J. Keen (Acting Chief Commissioner NWFP 1925-26), Jaulian, Taxila.

Catalogue of coins in the Peshawar Museum

Soter Megas

Type **Diademed bust of king and Horseman. (Small size).**

PM_07099

Æ

Wt. 1.32

Sz. 12.82

Obv. Diademed bust of king to right.



Rev. King on horseback to right, holding ankus, ends of diadem floating in the air.

Gk: BACIAEYC BACIAEYWN CWTHP METAC



M. to r

𐌆

Ref. PMC Lahore PL.XVI.100 (P.162.106), BMC.PL.XXIV.4 (P.115).

D.G.A, Mir Ziarat, Chrasadda.

Soter Megas

Type **Diademed bust of king and Horseman.**

PM_07100

Æ

Wt. 5.02

Sz. 19.97

Obv. Within dotted circle diademed bust of king to right, radiate, wearing earrings, holding lance, ends of diadem floating in the air.

M. to l

𐌆



Rev. King on horseback to right, holding ankus, ends of diadem floating in the air.

Gk: BACIAEYWN CWTHP



M. to r

𐌆

Ref. PMC Lahore PL.XVI.100 (P.161), BMC.PL.XXIV.3 (P.114).

Custodian, Evacuee Property, Peshawar.

Soter Megas

Type **Diademed bust of king and Horseman.**

PM_07101

Æ

Wt. 5.84

Sz. 21.34

Obv. Within dotted circle diademed bust of king to right, radiate, wearing earrings, holding lance ends of diadem floating in the air.

M. to l

𐌆



Rev. King on horseback to right, holding ankus, ends of diadem floating in the air.

Gk: BACIAEYC CWTHP METAC



M. to r

𐌆

Ref. PMC Lahore PL.XVI.100 (P.161), BMC.PL.XXIV.3 (P.114).

Custodian, Evacuee Property, Peshawar.

Catalogue of coins in the Peshawar Museum

Soter Megas

Type **Diademed bust of king and Horseman.**

PM_07102

Æ

Wt. 5.94

Sz. 21.66

Obv. Within dotted circle diademed bust of king to right, radiate, wearing earrings, holding lance, ends of diadem floating in the air.

M. to l

⚭



Rev. King on horseback to right, holding ankus, ends of diadem floating in the air.

Gk: BACIAEYC BACIAEYWN CWTHP MEFAC

M. to r

⚭

Ref. PMC Lahore PL.XVI.100 (P.161), BMC.PL.XXIV.3 (P.114).

Custodian, Evacuee Property, Peshawar.

Soter Megas

Type **Diademed bust of king and Horseman.**

PM_07103

Æ

Wt. 5.86

Sz. 21.41

Obv. Within dotted circle diademed bust of king to right, radiate, wearing earrings, holding lance, ends of diadem floating in the air.

M. to l

⚭



Rev. King on horseback to right, holding ankus, ends of diadem floating in the air.

Gk: BACIAEYC BACIAEYWN MEFAC

M. to r

⚭

Ref. PMC Lahore PL.XVI.100 (P.161), BMC.PL.XXIV.3 (P.114).

Custodian, Evacuee Property, Peshawar.

Soter Megas

Type **Diademed bust of king and Horseman. (Small Size).**

PM_07104

Æ

Wt. 1.20

Sz. 11.86

Obv. Diademed bust of king to right, holding lance.



Rev. King on horseback to right, holding ankus, ends of diadem floating in the air.

Gk: BACIAEYC



Ref. PMC Lahore PL.XVI.100 (P.162.106), BMC.PL.XXIV.4 (P.115).

Custodian, Evacuee Property, Peshawar.

Catalogue of coins in the Peshawar Museum

Soter Megas

Type **Diademed bust of king and Horseman.**

PM_09936

Æ

Wt. 2.02

Sz. 12.70

Obv. Within dotted circle diademed bust of king to right, radiate, holding lance, ends of diadem floating in the air.

M. to l

⚭



Rev. King on horseback to right, holding ankus, ends of diadem floating in the air.

Gk: BACIAEYC CWTHP

M. to r

⚭



Ref. PMC Lahore PL.XVI.100 (P.161), BMC.PL.XXIV.3 (P.114).

Purchased, 13-03-1952.

Soter Megas

Type **Diademed bust of king and Horseman.**

PM_09940

Æ

Wt. 8.12

Sz. 20.56

Obv. Within dotted circle diademed bust of king to right, radiate, wearing earrings, holding lance, ends of diadem floating in the air.

M. to l

⚭



Rev. King on horseback to right, holding ankus, ends of diadem floating in the air.

Gk: BACIAEYC CWTHP

M. to r

⚭



Ref. PMC Lahore PL.XVI.100 (P.161), BMC.PL.XXIV.3 (P.114).

Soter Megas

Type **Diademed bust of king and Horseman.**

PM_09941

Æ

Wt. 8.04

Sz. 20.67

Obv. Within dotted circle diademed bust of king to right, radiate, wearing earrings, holding lance, ends of diadem floating in the air.

M. to l

⚭



Rev. King on horseback to right, holding ankus, ends of diadem floating in the air.

Gk: BACIAEYC BACIAEYWN CWTHP METAC

M. to r

⚭



Ref. PMC Lahore PL.XVI.100 (P.161), BMC.PL.XXIV.3 (P.114).

Catalogue of coins in the Peshawar Museum

Soter Megas

Type **Diademed bust of king and Horseman.**

PM_10966

Æ

Wt. 8.12

Sz. 21.74

Obv. Within dotted circle diademed bust of king to right, radiate, wearing earrings, holding lance, ends of diadem floating in the air.

M. to l



Rev. King on horseback to right, holding ankus, ends of diadem floating in the air.

Gk: BACIAEYC ... CWTHP

M. to r



Ref. PMC Lahore PL.XVI.100 (P.161), BMC.PL.XXIV.3 (P.114).

Catalogue of coins in the Peshawar Museum

Vima Kadphises

Type Half length figure of king and Shiva

PM 55653 A/ Wt. 7.64 Sz. 16.63

Obv. Half length figure of king to right, wearing helmet and diadem, scepter in right hand, flames issue from shoulders, ends of diadem floating in the air

Obv. BACTRYC BACTRENN CWHP METAC QWQNC PABDPCPC

M. 101



Rev

Shiva standing, head turned to left (in tribhanga pose), flames issue from head (not visible), holding long trident in right hand, tiger skin and gourd in left hand

Rev. Mahārāja Rajatrāja Saryakasa (shvarasa Mahāshvarasa Vimalakṣṇaśarīra Trāṣa

M. 101



Ref. DAK, PL II 24 (P. 24 Va)

Purchased: Raja Chansuda

Vima Kadphises

Type Standing king and Shiva with bull

PM 55652 E Wt. 17.86 Sz. 27.05

Obv. King standing to front, head turned to left, wearing long heavy coat, making an offering with his right hand over a small altar, to right (Possibly a scepter or ceremonial weapon), to left

Obv. BACTRYC BACTRENN CWHP METAC QWQNC PABDPCPC

M. 101



Rev

Shiva standing to front, wearing necklace, long trident in right hand, leaning with left arm on bull

Rev. Mahārāja Rajatrāja Saryakasa (shvarasa Mahāshvarasa Vimalakṣṇaśarīra Trāṣa



PMG Lahore Pl. XVII 36 (P. 154) BMC XXV 12 (P. 125)

Mound Kharaha Bazar, Amir Kuli, Taxila

Vima Kadphises

Type Standing king and Shiva with Bull

PM 55653 E Wt. 16.70 Sz. 27.57

Obv. King standing to front, head turned to left, wearing long heavy coat, making an offering with his right hand over a small altar, to right (Possibly a scepter or ceremonial weapon), to left

Obv. BACTRYC BACTRENN CWHP METAC QWQNC PABDPCPC

M. 101



Rev

Shiva standing to front, wearing necklace, long trident in right hand, leaning with left arm on bull

Rev. Mahārāja Rajatrāja Saryakasa (shvarasa Mahāshvarasa Vimalakṣṇaśarīra Trāṣa



PMG Lahore Pl. XVII 36 (P. 154) BMC XXV 12 (P. 125)

Ref. A. Nir Zard, Chansuda

List of Coins

Catalogue of coins in the Peshawar Museum

Vima Kadphises

Type **Half length figure of king and Shiva.**

PM_05863 **Α** Wt. 7.88 Sz. 18.69

Obv. Half length figure of king to right, wearing helmet and diadem, sceptre in right hand, flames issue from shoulders, ends of diadem floating in the air.

Gk: ΒΑΣΙΛΕΥΣ ΟΟΗΜΟ ΚΑΔΦΙΧΗ.

M. to I ☪



Rev. Shiva standing, head turned to left (in tribanga pose), flames issue from head (not radiate), holding long trident in right hand, tiger skin and gourd in left hand.

Kh: Maharajasa Rajadirajasa Sarvaloga Ishvarasa Mahishvarasa Vimakadthphishasa Tradara.

M. to r ☪ M. to I ☪



Ref. DAK. PL.II.24. (P.24.Va).

Purchased, Rajjar, Charsadda.

Vima Kadphises

Type **Standing king and Shiva with bull.**

PM_05864 **Æ** Wt. 17.66 Sz. 27.05

Obv. King standing to front, head turned to left, wearing long heavy coat, making an offering with his right hand over a small altar, to right club (Possibly a sceptre or ceremonial weapon), to left trident.

Gk: ΒΑΣΙΛΕΥΣ ΒΑΣΙΛΕΩΝ ΚΩΤΗΡ ΜΕΓΑΣ ΟΟΗΜΟ ΚΑΔΦΙΧΗ.

M. to r ☪



Rev. Shiva standing to front, wearing necklace, long trident in right hand, leaning with left arm on bull.

Kh: Maharajasa Rajadirajasa Sarvaloga Ishvarasa Mahishvarasa Vimakadthphishasa Tradara.

M. to I ☪



Ref. PMC Lahore PL.XVII.36 (P.184), BMC XXV.12 (P.126).

Mound Kharaba Bowrai, Aman Kot, Swabi.

Vima Kadphises

Type **Standing king and Shiva with bull.**

PM_05865 **Æ** Wt. 16.70 Sz. 27.87

Obv. King standing to front, head turned to left, wearing long heavy coat, making an offering with his right hand over a small altar, to right club (Possibly a sceptre or ceremonial weapon), to left trident.

Gk: ΒΑΣΙΛΕΥΣ ΒΑΣΙΛΕΩΝ ΚΩΤΗΡ ΜΕΓΑΣ ΟΟΗΜΟ ΚΑΔΦΙΧΗ.

Rev. Shiva standing to front, wearing necklace, long trident in right hand, leaning with left arm on bull.

Kh: Maharajasa Rajadirajasa Sarvaloga Ishvarasa

M. to I ☪



Ref. PMC Lahore PL.XVII.36 (P.184), BMC XXV.12 (P.126).

D.G.A, Mir Ziarat, Charsadda.

Catalogue of coins in the Peshawar Museum

Vima Kadphises

Type **Standing king and Shiva with bull.**

PM_05867

Æ

Wt. 15.48

Sz. 27.12

Obv. King standing to front, head turned to left, wearing long heavy coat, making an offering with his right hand over a small altar, to right club (Possibly a sceptre or ceremonial weapon), to left trident.

Gk: ΒΑΣΙΛΕΥΣ ΒΑΣΙΛΕΩΝ ΚΩΤΗΡ ΜΕΓΑΣ ΟΟΗΜΟ ΚΑΔΦΙΧΣ.

M. to r

☪

Rev. Shiva standing to front, wearing necklace, long trident in right hand, leaning with left arm on bull.

Kh: Illegible.



Ref. PMC Lahore PL.XVII.36 (P.184), BMC XXV.12 (P.126).
D.G.A, Bala Hisar, Charsadda.

Vima Kadphises

Type **Standing king and Shiva with bull.**

PM_05868

Æ

Wt. 16.10

Sz. 27.96

Obv. King standing to front, head turned to left, wearing long heavy coat, making an offering with his right hand over a small altar, to right club (Possibly a sceptre or ceremonial weapon), to left trident.

Gk: ΒΑΣΙΛΕΥΣ ΒΑΣΙΛΕΩΝ ΚΩΤΗΡ ΜΕΓΑΣ ΟΟΗΜΟ ΚΑΔΦΙΧΣ.

M. to r

☪

Rev. Shiva standing to front, long trident in right hand, leaning with left arm on bull.

Kh: Maharajasa Rajadirajasa Sarvaloga Ishvarasa Mahishvarasa Vimakadthphishasa Tradara.



Ref. PMC Lahore PL.XVII.36 (P.184), BMC XXV.12 (P.126).
D.G.A, Ratan.

Vima Kadphises

Type **Standing king and Shiva with bull.**

PM_05869

Æ

Wt. 15.12

Sz. 27.03

Obv. King standing to front. (Rubbed).

Gk: Illegible .

Rev. Shiva with bull. (Rubbed.).

Kh: Illegible.



Ref. PMC Lahore PL.XVII.36 (P.184), BMC XXV.12 (P.126).
Sahri Bahlol, Mardan.

Catalogue of coins in the Peshawar Museum

Vima Kadphises

Type **Standing king and Shiva with bull.**

PM_05870 **Æ** Wt. 15.98 Sz. 28.57

Obv. King standing to front, head turned to left, wearing long heavy coat, making an offering with his right hand over a small altar, to right club (Possibly a sceptre or ceremonial weapon), to left trident.

Gk: Illegible.

Rev. Shiva standing to front, wearing necklace, long trident in right hand, leaning with left arm on bull.

Kh: Illegible.



Ref. PMC Lahore PL.XVII.36 (P.184), BMC XXV.12 (P.126).

Khan of Garhi Kapura, Mardan.

Vima Kadphises

Type **Standing king and Shiva with bull.**

PM_05871 **Æ** Wt. 16.50 Sz. 28.04

Obv. King standing to front, head turned to left, wearing long heavy coat, making an offering with his right hand over a small altar, to right club (Possibly a sceptre or ceremonial weapon), to left trident.

Gk: BACIAEYC BACIAEWN CWTHP . . .

M. to r 

Rev. Shiva standing to front, long trident in right hand, leaning with left arm on bull.

Kh: Maharajasa Rajadirajasa



Ref. PMC Lahore PL.XVII.36 (P.184), BMC XXV.12 (P.126).

Khan of Garhj Kapura, Mardan.

Vima Kadphises

Type **Standing king and Shiva with bull.**

PM_05872 **Æ** Wt. 14.78 Sz. 27.16

Obv. King standing to front, head turned to left, wearing long heavy coat, making an offering with his right hand over a small altar, to right club (Possibly a sceptre or ceremonial weapon), to left trident.

Gk: BACIAEYC BACIAEWN . . .

M. to r 

Rev. Shiva radiate, standing to front, long trident in right hand, leaning with left arm on bull.

Kh: Illegible.



M. to l 

Ref. PMC Lahore PL.XVII.36 (P.184), BMC XXV.12 (P.126).

Govt. of NWFP, Dudhial, Hazara.

Catalogue of coins in the Peshawar Museum

Vima Kadphises

Type **Standing king and Shiva with bull.**

PM_05873 Æ Wt. 16.42 Sz. 26.67

Obv. King standing to front, head turned to left, wearing long heavy coat, making an offering with his right hand over a small altar, to right club (Possibly a sceptre or ceremonial weapon), to left trident.

Gk: Illegible.

M. to r ☩

Rev. Shiva radiate, standing to front, wearing necklace, long trident in right hand, leaning with left arm on bull.

Kh: Illegible.

M. to l ☩

Ref. PMC Lahore PL.XVII.36 (P.184), BMC XXV.12 (P.126).



Vima Kadphises

Type **Standing king and Shiva with bull.**

PM_05874 Æ Wt. 16.86 Sz. 26.69

Obv. King standing to front, head turned to left, wearing long heavy coat, making an offering with his right hand over a small altar, to right club (Possibly a sceptre or ceremonial weapon), to left trident.

Gk: BACIAEYC BACIAEWN . . .

Rev. Shiva radiate, standing to front, wearing necklace, long trident in right hand, leaning with left arm on bull.

Kh: Maharajasa Rajadirajasa Sarvaloga

M. to l ☩

Ref. PMC Lahore PL.XVII.36 (P.184), BMC XXV.12 (P.126).

Lt. Col. Sir Harold Arthur Deane (Chief Commissioner NWFP 1901-08).



Vima Kadphises

Type **Standing king and Shiva with bull.**

PM_05875 Æ Wt. 16.44 Sz. 27.09

Obv. King standing to front, head turned to left, wearing long heavy coat, making an offering with his right hand over a small altar, to right club (Possibly a sceptre or ceremonial weapon), to left trident.

Gk: BACIAEYC BACIAEWN CWTHP MEΓAC OOHMO KADΦICHC .

M. to r ☩

Rev. Shiva radiate, standing to front, wearing necklace, long trident in right hand, leaning with left arm on bull.

Kh: Illegible.

M. to l ☩

Ref. PMC Lahore PL.XVII.36 (P.184), BMC XXV.12 (P.126).

Lt. Col. Sir Harold Arthur Deane (Chief Commissioner NWFP 1901-08).



Catalogue of coins in the Peshawar Museum

Vima Kadphises

Type **Standing king and Shiva with bull.**

PM_05876 Æ Wt. 17.10 Sz. 25.73

Obv. King standing to front, head turned to left, wearing long heavy coat, making an offering with his right hand over a small altar, to right club (Possibly a sceptre or ceremonial weapon), to left trident.

Gk: ΒΑΣΙΛΕΥΣ ΒΑΣΙΛΕΩΝ ΚΩΤΗΡ ΜΕΓΑΣ ΟΟΗΜΟ ΚΑΔΦΙΧΣ.

M. to r ☩

Rev. Shiva radiate, standing to front, wearing necklace, long trident in right hand, leaning with left arm on bull.

Kh: Maharajasa Rajadirajasa Sarvaloga Ishvarasa Mahishvarasa Vimakadthphishasa Tradara.

M. to l ☩

Ref. PMC Lahore PL.XVII.36 (P.184), BMC XXV.12 (P.126).

Lt. Col. Sir Harold Arthur Deane (Chief Commissioner NWFP 1901-08).



Vima Kadphises

Type **Standing king and Shiva with bull.**

PM_05877 Æ Wt. 16.70 Sz. 27.96

Obv. King standing to front, head turned to left, wearing long heavy coat, making an offering with his right hand over a small altar, to right club (Possibly a sceptre or ceremonial weapon), to left trident.

Gk: ΒΑΣΙΛΕΥΣ ΒΑΣΙΛΕΩΝ . . .

M. to r ☩

Rev. Shiva standing to front and leaning with left arm on bull.

Kh: Maharajasa



Ref. PMC Lahore PL.XVII.36 (P.184), BMC XXV.12 (P.126).

Lt. Col. Sir Harold Arthur Deane (Chief Commissioner NWFP 1901-08).

Vima Kadphises

Type **Standing king and Shiva with bull.**

PM_05878 Æ Wt. 16.68 Sz. 27.01

Obv. King standing to front, head turned to left, wearing long heavy coat, making an offering with his right hand over a small altar, to right club (Possibly a sceptre or ceremonial weapon), to left trident.

Gk: Illegible.

M. to r ☩

Rev. Shiva standing to front, leaning with left arm on bull.

Kh: Illegible.



Ref. PMC Lahore PL.XVII.36 (P.184), BMC XXV.12 (P.126).

Lt. Col. Sir Harold Arthur Deane (Chief Commissioner NWFP 1901-08).

Catalogue of coins in the Peshawar Museum

Vima Kadphises

Type **Standing king and Shiva with bull.**

PM_05879

Æ

Wt. 14.84

Sz. 26.76

Obv. King standing to front. (Rubbed).

Gk: Illegible.



Rev. Shiva standing to front, leaning with left arm on bull.

Kh: Illegible.



M. to I



Ref. PMC Lahore PL.XVII.36 (P.184), BMC XXV.12 (P.126).

Lt. Col. Sir Harold Arthur Deane (Chief Commissioner NWFP 1901-08).

Vima Kadphises

Type **Standing king and Shiva with bull.**

PM_05880

Æ

Wt. 14.18

Sz. 28.53

Obv. King standing to front, head turned to left, wearing long heavy coat, making an offering with his right hand over a small altar, to right club (Possibly a sceptre or ceremonial weapon), to left trident.

Gk: BACIAEYC BACIAEWN . . .



Rev. Shiva with bull.

Kh: Illegible.



Ref. PMC Lahore PL.XVII.36 (P.184), BMC XXV.12 (P.126).

Lt. Col. Sir Harold Arthur Deane (Chief Commissioner NWFP 1901-08).

Vima Kadphises

Type **Standing king and Shiva with bull.**

PM_05881

Æ

Wt. 15.40

Sz. 26.80

Obv. King standing to front, head turned to left, wearing long heavy coat.

Gk: BACIAEYC BACIAEWN . . .



Rev. Shiva with bull.

Kh: Illegible.



Ref. PMC Lahore PL.XVII.36 (P.184), BMC XXV.12 (P.126).

Lt. Col. Sir Harold Arthur Deane (Chief Commissioner NWFP 1901-08).

Catalogue of coins in the Peshawar Museum

Vima Kadphises

Type **Standing king and Shiva with bull.**

PM_05882 **Æ** Wt. 14.60 Sz. 25.69

Obv. King standing to front. (Rubbed)

Gk: Illegible.



Rev. Shiva standing to front, leaning with left arm on bull.

Kh: Illegible.



Ref. PMC Lahore PL.XVII.36 (P.184), BMC XXV.12 (P.126).
Lt. Col. Sir Harold Arthur Deane (Chief Commissioner NWFP 1901-08).

Vima Kadphises

Type **Standing king and Shiva with bull.**

PM_05883 **Æ** Wt. 16.86 Sz. 26.75

Obv. King standing to front, head turned to left, wearing long heavy coat, making an offering with his right hand over a small altar, to right club (Possibly a sceptre or ceremonial weapon), to left trident.

Gk: Illegible.

M. to r **Æ**

Rev. Shiva radiate, standing to front, wearing necklace, long trident in right hand, leaning with left arm on bull.

Kh: Maharajasa Rajadirajasa Sarvaloga



Ref. PMC Lahore PL.XVII.36 (P.184), BMC XXV.12 (P.126).
Dr. J. Ph. Vogel (Curator Peshawar Museum. 1920-21).

Vima Kadphises

Type **Standing king and Shiva with bull.**

PM_05884 **Æ** Wt. 16.18 Sz. 26.69

Obv. King standing to front, head turned to left, wearing long heavy coat, making an offering with his right hand over a small altar, to right club (Possibly a sceptre or ceremonial weapon), to left trident.

Gk: Illegible.

M. to r **Æ**

Rev. Shiva with bull.

Kh: Illegible.



Ref. PMC Lahore PL.XVII.36 (P.184), BMC XXV.12 (P.126).
Dr. J. Ph. Vogel (Curator Peshawar Museum. 1920-21), Charsadda.

Catalogue of coins in the Peshawar Museum

Vima Kadphises

Type **Standing king and Shiva with bull.**

PM_05885

Æ

Wt. 14.76

Sz. 27.63

Obv. King standing to front, wearing long heavy coat and trousers.
Gk Illegible.



Rev. Shiva with bull.
Kh: Illegible.



Ref. PMC Lahore PL.XVII.36 (P.184), BMC XXV.12 (P.126).
D.G.A, Shah Ji Ki Dheri, Peshawar.

Vima Kadphises

Type **Standing king and Shiva with bull.**

PM_05886

Æ

Wt. 16.40

Sz. 26.88

Obv. King standing to front, head turned to left, wearing long heavy coat, making an offering with his right hand over a small altar, to right club (Possibly a sceptre or ceremonial weapon), to left trident.

Gk: ΒΑΣΙΛΕΥΣ ΒΑΣΙΛΕΩΝ ΚΩΤΗΡ ΜΕΓΑΣ ΟΟΗΜΟ ΚΑΔΦΙΧΣ.

M. to r

☪

Rev. Shiva radiate, standing to front, wearing necklace, long trident in right hand, leaning with left arm on bull.

Kh: Maharajasa Rajadirajasa Sarvaloga Ishvarasa Mahishvarasa Vimakadthphishasa Tradara.



Ref. PMC Lahore PL.XVII.36 (P.184), BMC XXV.12 (P.126).
Captain W.J. Keen (Acting Chief Commissioner NWFP 1925-26), Jaulian, Taxila.

Vima Kadphises

Type **Standing king and Shiva with bull.**

PM_05887

Æ

Wt. 16.46

Sz. 27.81

Obv. King standing to front, head turned to left, wearing long heavy coat, making an offering with his right hand over a small altar, to right club (Possibly a sceptre or ceremonial weapon), to left trident.

Gk: . . . ΚΩΤΗΡ ΜΕΓΑΣ ΟΟΗΜΟ ΚΑΔΦΙΧΣ

M. to r

☪

Rev. Shiva with bull.

Kh: Maharajasa Rajadirajasa Sarvaloga



Ref. PMC Lahore PL.XVII.36 (P.184), BMC XXV.12 (P.126).
Captain W.J. Keen (Acting Chief Commissioner NWFP 1925-26), Jaulian, Taxila.

Catalogue of coins in the Peshawar Museum

Vima Kadphises

Type **Standing king and Shiva with bull.**

PM_05888 Æ Wt. 16.24 Sz. 27.35

Obv. King standing to front, head turned to left, wearing long heavy coat, making an offering with his right hand over a small altar, to right club (Possibly a sceptre or ceremonial weapon), to left trident.

Gk: BACIAEYC BACIAEWN CWTHP . . .



Rev. Shiva with bull.

Kh: Illegible.



M. to l



Ref. PMC Lahore PL.XVII.36 (P.184), BMC XXV.12 (P.126).

Captain W.J. Keen (Acting Chief Commissioner NWFP 1925-26), Jaulian, Taxila.

Vima Kadphises

Type **Standing king and Shiva with bull.**

PM_05889 Æ Wt. 15.50 Sz. 28.62

Obv. King standing to front, head turned to left, wearing long heavy coat, making an offering with his right hand over a small altar, to right club (Possibly a sceptre or ceremonial weapon), to left trident.

Gk: Illegible.

M. to r



Rev. Shiva with bull.

Kh: Illegible.



M. to l



Ref. PMC Lahore PL.XVII.36 (P.184), BMC XXV.12 (P.126).

Captain W.J. Keen (Acting Chief Commissioner NWFP 1925-26), Jaulian, Taxila.

Vima Kadphises

Type **Standing king and Shiva with bull.**

PM_05890 Æ Wt. 16.74 Sz. 27.30

Obv. King standing to front, head turned to left, wearing long heavy coat, making an offering with his right hand over a small altar, to right club (Possibly a sceptre or ceremonial weapon), to left trident.

Gk: Illegible.

M. to r



Rev. Shiva with bull (Rubbed).

Kh: Illegible.



Ref. PMC Lahore PL.XVII.36 (P.184), BMC XXV.12 (P.126).

Captain W.J. Keen (Acting Chief Commissioner NWFP 1925-26), Jaulian, Taxila.

Catalogue of coins in the Peshawar Museum

Vima Kadphises

Type **Standing king and Shiva with bull.**

PM_05891 **Æ** Wt. 15.96 Sz. 29.21

Obv. King standing to front, head turned to left, wearing long heavy coat, making an offering with his right hand over a small altar, to right club (Possibly a sceptre or ceremonial weapon), to left trident.

Gk: Illegible.

Rev. Shiva with bull.

Kh: Illegible.

M. to I



Ref. PMC Lahore PL.XVII.36 (P.184), BMC XXV.12 (P.126).

Captain W.J. Keen (Acting Chief Commissioner NWFP 1925-26), Jaulian, Taxila.



Vima Kadphises

Type **Standing king and Shiva with bull.**

PM_05892 **Æ** Wt. 15.90 Sz. 28.14

Obv. King standing to front, head turned to left, wearing long heavy coat, making an offering with his right hand over a small altar, to right club (Possibly a sceptre or ceremonial weapon), to left trident.

Gk: Illegible.

Rev. Shiva with bull.

Kh: Illegible.

Ref. PMC Lahore PL.XVII.36 (P.184), BMC XXV.12 (P.126).

Captain W.J. Keen (Acting Chief Commissioner NWFP 1925-26), Jaulian, Taxila.



Vima Kadphises

Type **Standing king and Shiva with bull.**

PM_05893 **Æ** Wt. 16.68 Sz. 27.38

Obv. King standing to front, head turned to left, wearing long heavy coat, making an offering with his right hand over a small altar, to right club (Possibly a sceptre or ceremonial weapon), to left trident.

Gk: BACIAEYC BACIAEWN . . .

M. to r



Rev. Shiva radiate, standing to front, wearing necklace, long trident in right hand, leaning with left arm on bull.

Kh: Illegible.

Ref. PMC Lahore PL.XVII.36 (P.184), BMC XXV.12 (P.126).

Captain W.J. Keen (Acting Chief Commissioner NWFP 1925-26), Jaulian, Taxila.



Catalogue of coins in the Peshawar Museum

Vima Kadphises

Type **Standing king and Shiva with bull.**

PM_05894 **Æ** Wt. 15.88 Sz. 25.58

Obv. King standing to front, head turned to left, wearing long heavy coat, making an offering with his right hand over a small altar, to right club (Possibly a sceptre or ceremonial weapon), to left trident.

Gk: BACIAEYC BACIAEWN

M. to r

Rev. Shiva with bull.

Kh: Illegible.



Ref. PMC Lahore PL.XVII.36 (P.184), BMC XXV.12 (P.126).

Captain W.J. Keen (Acting Chief Commissioner NWFP 1925-26), Jaulian, Taxila.

Vima Kadphises

Type **Standing king and Shiva with bull.**

PM_05895 **Æ** Wt. 15.38 Sz. 25.58

Obv. King standing to front, head turned to left, wearing long heavy coat, making an offering with his right hand over a small altar, to right club (Possibly a sceptre or ceremonial weapon), to left trident.

Gk: BACIAEYC

Rev. Shiva with bull (Rubbed).

Kh: Illegible.



Ref. PMC Lahore PL.XVII.36 (P.184), BMC XXV.12 (P.126).

Captain W.J. Keen (Acting Chief Commissioner NWFP 1925-26), Jaulian, Taxila.

Vima Kadphises

Type **Standing king and Shiva with bull.**

PM_05896 **Æ** Wt. 15.68 Sz. 26.13

Obv. King standing to front, wearing long heavy coat and trousers.

Gk: Illegible.

Rev. Shiva with bull.

Kh: Illegible.



Ref. PMC Lahore PL.XVII.36 (P.184), BMC XXV.12 (P.126).

Captain W.J. Keen (Acting Chief Commissioner NWFP 1925-26), Jaulian, Taxila.

Catalogue of coins in the Peshawar Museum

Vima Kadphises

Type **Standing king and Shiva with bull.**

PM_05897

Æ

Wt. 15.84

Sz. 28.17

Obv. King standing to front, head turned to left, wearing long heavy coat, making an offering with his right hand over a small altar, to right club (Possibly a sceptre or ceremonial weapon), to left trident.

Gk: Illegible.

M. to r

Æ

Rev. Shiva with bull (Rubbed).

Kh: Illegible.



Ref. PMC Lahore PL.XVII.36 (P.184), BMC XXV.12 (P.126).

Captain W.J. Keen (Acting Chief Commissioner NWFP 1925-26), Jaulian, Taxila.

Vima Kadphises

Type **Standing king and Shiva with bull.**

PM_05898

Æ

Wt. 15.60

Sz. 27.29

Obv. King standing to front, head turned to left, wearing long heavy coat, making an offering with his right hand over a small altar, to right club (Possibly a sceptre or ceremonial weapon), to left trident.

Gk: Illegible.

Rev. Shiva with bull.

Kh: Illegible.



Ref. PMC Lahore PL.XVII.36 (P.184), BMC XXV.12 (P.126).

Sardar Aziz ur Rahman Khan of Peshawar.

Vima Kadphises

Type **Standing king and Shiva with bull.**

PM_05899

Æ

Wt. 15.48

Sz. 27.46

Obv. King standing to front, head turned to left, wearing long heavy coat, making an offering with his right hand over a small altar, to right club (Possibly a sceptre or ceremonial weapon), to left trident.

Gk: Illegible.

Rev. Shiva standing to front, long trident in right hand, leaning with left arm on bull.

Kh: Illegible.



Ref. PMC Lahore PL.XVII.36 (P.184), BMC XXV.12 (P.126).

Sardar Aziz ur Rahman Khan of Peshawar.

Catalogue of coins in the Peshawar Museum

Vima Kadphises

Type **Standing king and Shiva with bull.**

PM_05900 **Æ** Wt. 15.40 Sz. 27.27

Obv. King standing to front, head turned to left, wearing long heavy coat, making an offering with his right hand over a small altar, to right club (Possibly a sceptre or ceremonial weapon), to left trident.

Gk: ΒΑΣΙΛΕΥΣ ΒΑΣΙΛΕΩΝ ΚΩΤΗΡ ΜΕΓΑΚ ΟΟΗΜΟ ΚΑΔΦΙΧΗΚ

Rev. Shiva with bull. (Rubbed).
Kh: Illegible.



Ref. PMC Lahore PL.XVII.36 (P.184), BMC XXV.12 (P.126).
Sarband, Peshawar.

Vima Kadphises

Type **Standing king and Shiva with bull.**

PM_05901 **Æ** Wt. 12.78 Sz. 26.37

Obv. King standing to front, head turned to left, wearing long heavy coat, making an offering with his right hand over a small altar, to right club (Possibly a sceptre or ceremonial weapon), to left trident.

Gk: Illegible.

Rev. Shiva with bull. (Rubbed.)
Kh: Illegible.



Ref. PMC Lahore PL.XVII.36 (P.184), BMC XXV.12 (P.126).
Lt. Col. Sir Harold Arthur Deane (Chief Commissioner NWFP 1901-08).

Vima Kadphises

Type **Standing king and Shiva with bull.**

PM_05902 **Æ** Wt. 3.92 Sz. 18.89

Obv. King standing to front, head turned to left, wearing long heavy coat, making an offering with his right hand over a small altar, to right club (Possibly a sceptre or ceremonial weapon), to left trident.

Gk: ΒΑΣΙΛΕΥΣ ΒΑΣΙΛΕΩΝ

M. to r 

Rev. Shiva radiate, standing to front, long trident in right hand, leaning with left arm on bull.
Kh: Illegible.



M. to l 

Ref. PMC Lahore PL.XVII.36 (P.184), BMC XXV.12 (P.126).
Lt. Col. Sir Harold Arthur Deane (Chief Commissioner NWFP 1901-08).

Catalogue of coins in the Peshawar Museum

Vima Kadphises

Type **Standing king and Shiva with bull.**

PM_05903

Æ

Wt. 3.20

Sz. 17.75

Obv. King standing to front, head turned to left, wearing long heavy coat, making an offering with his right hand over a small altar, to right club (Possibly a sceptre or ceremonial weapon), to left trident.

Gk: Illegible.



Rev. Shiva with bull. (Rubbed).

Kh: Illegible.



Ref. PMC Lahore PL.XVII.36 (P.184), BMC XXV.12 (P.126).

Lt. Col. Sir Harold Arthur Deane (Chief Commissioner NWFP 1901-08).

Vima Kadphises

Type **Standing king and Shiva with bull.**

PM_05904

Æ

Wt. 4.38

Sz. 17.91

Obv. King standing to front, head turned to left, wearing long heavy coat, making an offering with his right hand over a small altar, to right club (Possibly a sceptre or ceremonial weapon), to left trident.

Gk: ΒΑΣΙΛΕΥΣ ΒΑΣΙΛΕΩΝ ΚΩΤΗΡ ΜΕΓΑΣ ΟΟΗΜΟ ΚΑΔΦΙΣΧΣ .



Rev. Shiva with bull.

Kh: Maharajasa Rajadirajasa



Ref. PMC Lahore PL.XVII.36 (P.184), BMC XXV.12 (P.126).

Vima Kadphises

Type **Standing king and Shiva with bull.**

PM_05989

Æ

Wt. 16.70

Sz. 28.16

Obv. King standing to front, head turned to left, wearing long heavy coat, making an offering with his right hand over a small altar, to right club (Possibly a sceptre or ceremonial weapon), to left trident.

Gk: Illegible.

M. to r

Rev. Shiva with bull.

Kh: Illegible.



Ref. PMC Lahore PL.XVII.36 (P.184), BMC XXV.12 (P.126).

Catalogue of coins in the Peshawar Museum

Vima Kadphises

Type **Standing king and Shiva with bull.**

PM_05990 **Æ** Wt. 16.32 Sz. 26.59

Obv. King standing to front, head turned to left, wearing long heavy coat, making an offering with his right hand over a small altar, to right club (Possibly a sceptre or ceremonial weapon), to left trident.

Gk: ΒΑΣΙΛΕΥΣ ΒΑΣΙΛΕΩΝ ΚΩΤΗΡ ΜΕΓΑΣ ΟΟΗΜΟ ΚΑΔΦΙΧΣ .

M. to r 

Rev. Shiva standing to front, long trident in right hand, leaning with left arm on bull.

Kh: Maharajasa Rajadirajasa Sarvaloga



M. to l 

Ref. PMC Lahore PL.XVII.36 (P.184), BMC XXV.12 (P.126).

Mr. Faizullah Khan through DC Bannu, Akra.

Vima Kadphises

Type **Standing king and Shiva with bull.**

PM_05991 **Æ** Wt. 17.00 Sz. 27.10

Obv. King standing to front, head turned to left, wearing long heavy coat, making an offering with his right hand over a small altar, to right club (Possibly a sceptre or ceremonial weapon), to left trident.

Gk: ΒΑΣΙΛΕΥΣ

M. to r 

Rev. Shiva standing to front, long trident in right hand, leaning with left arm on bull.

Kh: Sarvaloga Ishvarasa Mahishvarasa.....



M. to l 

Ref. PMC Lahore PL.XVII.36 (P.184), BMC XXV.12 (P.126).

Vima Kadphises

Type **Standing king and Shiva with bull.**

PM_05992 **Æ** Wt. 14.02 Sz. 26.90

Obv. King standing to front, head turned to left, wearing long heavy coat, making an offering with his right hand over a small altar, to right club (Possibly a sceptre or ceremonial weapon), to left trident.

Gk: Illegible.

M. to r

Rev. Shiva with bull.

Kh: Illegible.



Ref. PMC Lahore PL.XVII.36 (P.184), BMC XXV.12 (P.126).

Custodian, Evacuee Property, Peshawar.

Catalogue of coins in the Peshawar Museum

Vima Kadphises

Type **Standing king and Shiva with bull.**

PM_05993 Æ Wt. 16.26 Sz. 26.40

Obv. King standing to front, head turned to left, wearing long heavy coat, making an offering with his right hand over a small altar, to right club (Possibly a sceptre or ceremonial weapon), to left trident.

Gk: Illegible.



Rev. Shiva with bull (Rubbed).

Kh: Illegible.



Ref. PMC Lahore PL.XVII.36 (P.184), BMC XXV.12 (P.126).

Custodian, Evacuee Property, Peshawar.

Vima Kadphises

Type **Standing king and Shiva with bull.**

PM_05994 Æ Wt. 15.28 Sz. 27.73

Obv. King standing to front, head turned to left, wearing long heavy coat, making an offering with his right hand over a small altar, to right club (Possibly a sceptre or ceremonial weapon), to left trident.

Gk: Illegible.

M. to r



Rev. Shiva with bull.

Kh: Illegible.



Ref. PMC Lahore PL.XVII.36 (P.184), BMC XXV.12 (P.126).

Custodian, Evacuee Property, Peshawar.

Vima Kadphises

Type **Standing king and Shiva with bull.**

PM_05998 Æ Wt. 16.38 Sz. 26.18

Obv. King standing to front, head turned to left, wearing long heavy coat, making an offering with his right hand over a small altar, to right club (Possibly a sceptre or ceremonial weapon), to left trident.

Gk: ΒΑΣΙΛΕΥΣ ΒΑΣΙΛΕΩΝ ΚΩΤΗΡ ΜΕΓΑΡ ΟΟΗΜΟ ΚΑΔΦΙΧΣ .

M. to r



Rev. Shiva radiate, standing to front, long trident in right hand, leaning with left arm on bull.

Kh: Maharajasa Rajadirajasa Vimakadthphishasa Tradara.



M. to l



Ref. PMC Lahore PL.XVII.36 (P.184), BMC XXV.12 (P.126).

Catalogue of coins in the Peshawar Museum

Vima Kadphises

Type **Standing king and Shiva with bull.**

PM_06005 **Æ** Wt. 16.94 Sz. 28.04

Obv. King standing to front, head turned to left, wearing long heavy coat, making an offering with his right hand over a small altar, to right club (Possibly a sceptre or ceremonial weapon), to left trident.

Gk: ΒΑΣΙΛΕΥΣ ΒΑΣΙΛΕΩΝ ΚΩΤΗΡ ΜΕΓΑΣ ΟΟΗΜΟ ΚΑΔΦΙΣΧΣ .

M. to r **☩**

Rev. Shiva radiate, standing to front, long trident in right hand, leaning with left arm on bull.

Kh: Mahishvarasa Vimakadthphishasa Tradara.



Ref. PMC Lahore PL.XVII.36 (P.184), BMC XXV.12 (P.126).

Vima Kadphises

Type **Standing king and Shiva with bull.**

PM_06014 **Æ** Wt. 9.60 Sz. 24.97

Obv. King standing to front, head turned to left, wearing long heavy coat, making an offering with his right hand over a small altar, to right club (Possibly a sceptre or ceremonial weapon), to left trident.

Gk: Illegible.

Rev. Shiva with bull.

Kh: Illegible.



Ref. PMC Lahore PL.XVII.36 (P.184), BMC XXV.12 (P.126).

Vima Kadphises

Type **Standing king and Shiva with bull.**

PM_09910 **Æ** Wt. 16.44 Sz. 25.36

Obv. King standing to front, head turned to left, wearing long heavy coat, making an offering with his right hand over a small altar, to right club (Possibly a sceptre or ceremonial weapon), to left trident.

Gk: Illegible.

Rev. Shiva with bull. (Rubbed).

Kh: Illegible.



Ref. PMC Lahore PL.XVII.36 (P.184), BMC XXV.12 (P.126).

Charsadda, 1907.

Catalogue of coins in the Peshawar Museum

Vima Kadphises

Type **Standing king and Shiva with bull.**

PM_10915

Æ

Wt. 16.72

Sz. 25.71

Obv. King standing to front, head turned to left, wearing long heavy coat, making an offering with his right hand over a small altar, to right club (Possibly a sceptre or ceremonial weapon), to left trident.

Gk: Illegible.

M. to r

Æ

Rev. Shiva radiate, standing to front, wearing necklace, long trident in right hand, leaning with left arm on bull.

Kh: Illegible.



Ref. PMC Lahore PL.XVII.36 (P.184), BMC XXV.12 (P.126).

Vima Kadphises

Type **Standing king and Shiva with bull.**

PM_10916

Æ

Wt. 15.78

Sz. 27.33

Obv. King standing to front, head turned to left, wearing long heavy coat, making an offering with his right hand over a small altar, to right club (Possibly a sceptre or ceremonial weapon), to left trident.

Gk: Illegible.

Rev. Shiva with bull. (Rubbed).

Kh: Illegible.



Ref. PMC Lahore Pl. XVII. 36 (P. 184) PMC Lahore PL.XVII.36 (P.184), BMC XXV.12 (P.126).

Vima Kadphises

Type **Standing king and Shiva with bull.**

PM_10917

Æ

Wt. 16.02

Sz. 28.40

Obv. King standing to front. (Rubbed).

Gk: Illegible.

Rev. Shiva with bull.

Kh: Illegible.



Ref. PMC Lahore PL.XVII.36 (P.184), BMC XXV.12 (P.126).

Catalogue of coins in the Peshawar Museum

Vima Kadphises

Type **Standing king and Shiva with bull.**

PM_10918

Æ

Wt. 16.02

Sz. 28.83

Obv. King standing to front, head turned to left, wearing long heavy coat, making an offering with his right hand over a small altar, to right club (Possibly a sceptre or ceremonial weapon), to left trident.

Gk: Illegible.

Rev. Shiva with bull. (Rubbed).

Kh: Illegible.



Ref. PMC Lahore PL.XVII.36 (P.184), BMC XXV.12 (P.126).

Vima Kadphises

Type **Standing king and Shiva with bull.**

PM_10919

Æ

Wt. 16.62

Sz. 27.09

Obv. King standing to front, head turned to left, wearing long heavy coat, making an offering with his right hand over a small altar, to right club (Possibly a sceptre or ceremonial weapon), to left trident.

Gk: Illegible.

Rev. Shiva with bull.

Kh: Illegible.



Ref. PMC Lahore PL.XVII.36 (P.184), BMC XXV.12 (P.126).

Vima Kadphises

Type **Standing king and Shiva with bull.**

PM_10920

Æ

Wt. 16.46

Sz. 28.73

Obv. King standing to front, head turned to left, wearing long heavy coat, making an offering with his right hand over a small altar, to right club (Possibly a sceptre or ceremonial weapon), to left trident.

Gk: Illegible.

Rev. Shiva with bull.

Kh: Maharajasa Rajadirajasa Sarvaloga



Ref. PMC Lahore PL.XVII.36 (P.184), BMC XXV.12 (P.126).

Catalogue of coins in the Peshawar Museum

Vima Kadphises

Type **Standing king and Shiva with bull.**

PM_10921

Æ

Wt. 16.42

Sz. 28.12

Obv. King standing to front, head turned to left, wearing long heavy coat, making an offering with his right hand over a small altar, to right club (Possibly a sceptre or ceremonial weapon), to left trident.

Gk: Illegible.



Rev. Shiva with bull.

Kh: Illegible.



Ref. PMC Lahore PL.XVII.36 (P.184), BMC XXV.12 (P.126).

Vima Kadphises

Type **Standing king and Shiva with bull.**

PM_10922

Æ

Wt. 16.66

Sz. 27.75

Obv. King standing to front, head turned to left, wearing long heavy coat, making an offering with his right hand over a small altar, to right club (Possibly a sceptre or ceremonial weapon), to left trident.

Gk: Illegible.



Rev. Shiva with bull.

Kh: Illegible.



Ref. PMC Lahore PL.XVII.36 (P.184), BMC XXV.12 (P.126).

Vima Kadphises

Type **Standing king and Shiva with bull.**

PM_10923

Æ

Wt. 16.06

Sz. 26.87

Obv. King standing to front, head turned to left, wearing long heavy coat, making an offering with his right hand over a small altar, to right club (Possibly a sceptre or ceremonial weapon), to left trident.

Gk: Illegible.



Rev. Shiva with bull.

Kh: Illegible.



Ref. PMC Lahore PL.XVII.36 (P.184), BMC XXV.12 (P.126).

Catalogue of coins in the Peshawar Museum

Vima Kadphises

Type **Standing king and Shiva with bull.**

PM_10924

Æ

Wt. 16.16

Sz. 27.46

Obv. King standing to front, head turned to left, wearing long heavy coat, making an offering with his right hand over a small altar, to right club (Possibly a sceptre or ceremonial weapon), to left trident.

Gk: Illegible.

Rev. Shiva standing to front, long trident in right hand, leaning with left arm on bull.

Kh: Illegible.

Ref. PMC Lahore PL.XVII.36 (P.184), BMC XXV.12 (P.126).



Vima Kadphises

Type **Standing king and Shiva with bull.**

PM_10925

Æ

Wt. 16.18

Sz. 27.50

Obv. King standing to front, head turned to left, (Rubbed).

Gk: Illegible.

Rev. Shiva standing to front, radiate, leaning with left arm on bull.

Kh: Illegible.

Ref. PMC Lahore PL.XVII.36 (P.184), BMC XXV.12 (P.126).



Vima Kadphises

Type **Standing king and Shiva with bull.**

PM_10926

Æ

Wt. 15.78

Sz. 28.66

Obv. King standing to front, head turned to left, wearing long heavy coat, making an offering with his right hand over a small altar, to right club (Possibly a sceptre or ceremonial weapon), to left trident.

Gk: Illegible.

Rev. Shiva standing to front, long trident in right hand, leaning with left arm on bull.

Kh: Illegible.

Ref. PMC Lahore PL.XVII.36 (P.184), BMC XXV.12 (P.126).



Catalogue of coins in the Peshawar Museum

Vima Kadphises

Type **Standing king and Shiva with bull.**

PM_10927

Æ

Wt. 16.86

Sz. 26.94

Obv. King standing to front, head turned to left, wearing long heavy coat, making an offering with his right hand over a small altar, to right club (Possibly a sceptre or ceremonial weapon), to left trident.

Gk: Illegible.



Rev. Shiva with bull. (Rubbed).

Kh: Illegible.



Ref. PMC Lahore PL.XVII.36 (P.184), BMC XXV.12 (P.126).

Vima Kadphises

Type **Standing king and Shiva with bull.**

PM_10928

Æ

Wt. 15.32

Sz. 28.24

Obv. King standing to front, head turned to left, wearing long heavy coat, making an offering with his right hand over a small altar, to right club (Possibly a sceptre or ceremonial weapon), to left trident.

Gk: Illegible.



Rev. Shiva standing to front, with long trident in right hand, leaning with left arm on bull.

Kh: Illegible.



Ref. PMC Lahore PL.XVII.36 (P.184), BMC XXV.12 (P.126).

Vima Kadphises

Type **Standing king and Shiva with bull.**

PM_10929

Æ

Wt. 16.06

Sz. 29.06

Obv. King standing to front, head turned to left, wearing long heavy coat, making an offering with his right hand over a small altar, to right club (Possibly a sceptre or ceremonial weapon), to left trident.

Gk: Illegible.



Rev. Shiva with bull. (Rubbed).

Kh: Illegible.



Ref. PMC Lahore PL.XVII.36 (P.184), BMC XXV.12 (P.126).

Catalogue of coins in the Peshawar Museum

Vima Kadphises

Type **Standing king and Shiva with bull.**

PM_10930 Æ Wt. 16.06 Sz. 29.06

Obv. King standing to front, head turned to left, wearing long heavy coat, making an offering with his right hand over a small altar, to right club (Possibly a sceptre or ceremonial weapon), to left trident.

Gk: Illegible.

Rev. Shiva with bull.

Kh: Illegible.

Ref. PMC Lahore PL.XVII.36 (P.184), BMC XXV.12 (P.126).



Vima Kadphises

Type **Standing king and Shiva with bull.**

PM_10931 Æ Wt. 16.16 Sz. 29.29

Obv. King standing to front, head turned to left, wearing long heavy coat, making an offering with his right hand over a small altar, to right club (Possibly a sceptre or ceremonial weapon), to left trident.

Gk: Illegible.

Rev. Shiva with bull.

Kh: Illegible.

Ref. PMC Lahore PL.XVII.36 (P.184), BMC XXV.12 (P.126).



Vima Kadphises

Type **Standing king and Shiva with bull.**

PM_10932 Æ Wt. 16.10 Sz. 26.31

Obv. King standing to front, head turned to left, wearing long heavy coat, making an offering with his right hand over a small altar, to right club (Possibly a sceptre or ceremonial weapon), to left trident.

Gk: Illegible.

Rev. Shiva with bull.

Kh: Illegible.

Ref. PMC Lahore PL.XVII.36 (P.184), BMC XXV.12 (P.126).



Catalogue of coins in the Peshawar Museum

Vima Kadphises

Type **Standing king and Shiva with bull.**

PM_10933

Æ

Wt. 16.72

Sz. 27.15

Obv. King standing to front, head turned to left, wearing long heavy coat, making an offering with his right hand over a small altar, to right club (Possibly a sceptre or ceremonial weapon), to left trident.

Gk: Illegible.



Rev. Shiva with bull. (Rubbed).

Kh: Illegible.



Ref. PMC Lahore PL.XVII.36 (P.184), BMC XXV.12 (P.126).

Vima Kadphises

Type **Standing king and Shiva with bull.**

PM_10934

Æ

Wt. 16.02

Sz. 27.02

Obv. King standing to front. (Rubbed).

Gk: Illegible.



Rev. Shiva with bull. (Rubbed).

Kh: Illegible.



Ref. PMC Lahore PL.XVII.36 (P.184), BMC XXV.12 (P.126).

Bibliography

- Bopearachchi, O. 1991, *Monnaies Greco-Bactriennes et Indo-Grecques, Catalogue Raisonne*, Paris, France.
- Cunningham, A. 1892, *Numismatic Chronicle*, London, United Kingdom.
- Gardner, P. 1971 (Reprint), *The Coins of Greek and Scythic Kings of Bactria and India in the British Museum*, New Delhi, India.
- Gobl, R. 1976, *A catalogue of coins from Butkara I* (Swat, Pakistan), ISMEO, Rome, Italy.
- Enoki, K., Koshelenko, A. and Haidary, Z. 1999, "The Yueh-chih and their Migration", *History of Civilization of Central Asia, Vol. II*, Edited by Janos Harmatta, Delhi, India.
- Puri, B. N. 1999, "The Kushans", *History of Civilization of Central Asia, Vol. II*, Edited by Janos Harmatta, Delhi, India.
- Shakoor, M. A. 1951, "Report on working of the Peshawar Museum for the year ending the 31st March 1952", *The Museums Journal, Vol. IV*, Peshawar, Pakistan.
- Stapleton, H. E. 1911, "Catalogue of the Provincial Cabinet of Coins" *Eastern Bengal and Asam*, Shillong, Bengal.
- Whitehead, R. B. 1914, *Catalogue of Coins in the Punjab Museum, Lahore, Vol. I, Indo Greek Coins*, Oxford, United Kingdom.

Coins of Great Kushans in the Peshawar Museum:

(Ihsan Ali, Shahid Khan and Mahboob-ur-Rahman)

3.1 Kanishka:

Kanishka was a major figure of Asian history (Rosenfield, 1993: 27). He was known to the Chinese as Kia-ne-si-kia, Ka-ni-kia or Kanak (Cunningham, 1892: 48). He was the fourth in line and the first of the great kings of the dynasty. During his reign the Kushan Empire reached its zenith (Whitehead, 1914: 174). It became a decisive force in the world of its day (Rosenfield, 1993: 41). The empire was known throughout the world for producing one of the great patrons of Buddhism (Cunningham, 1892: 48). The dates of Kanishka are hotly contested and have been variably dated to 78 AD by Cunningham, to 87-106 AD by Gardner, to 120 AD by Whitehead, to 130-158 AD by Mitchiner and to 142 AD by B. N. Puri.

A large number of Kushan coins in the Peshawar Museum are those of Kanishka. His coins were mainly struck in gold and copper. He discarded the use of Kharoshthi and used only Greek script. He introduced Persian titles and cast his coins in gold and copper, only in round shape. He represented Greek, Persian and Indian deities on his coins. His earliest coins show a preference for the pantheism of the Greeks, followed by coins showing a mixture of Mazdean fire worship and Indian nature worship. His last coins reflected his conversion to Buddhism (Cunningham, 1892: 48). His coinage can be analyzed in three main groups. First were those inscribed with the titles of BACIAEWC BACIAEWN (Bacileos Bacileon) KANHPKOY, as was used by his predecessors. The second type was inscribed with PAO NANO PAO KANHPKI KOPANO (Shao Nano Shao). The third type was minted with PAO KANHPKI (Shao Kanishki).

Our classification is based on the detail of the obverse and reverses of each coin, and includes thirteen types, two in gold and eleven in copper. The first in gold, represents Kanishka's half length portrait on the obverse, with Athsho on the reverse. In a second type, Kanishka stands in his characteristic style sacrificing over a small altar. There is a four-armed Śiva on the reverse. This latter combination is commonly represented in copper, a form constituting our third type. The detail of the obverse, a standing king sacrificing over a fire altar, remains unchanged. There is variation on the reverse, replacing the four-armed Śiva with images of a two-armed Śiva, the sun-gods Miro, Helios and Mao, the future and fertility goddess Ardoksho, the wind god Oado, the moon goddess Nana, the Buddha or other gods and goddesses from the Greek, Persian and Indian pantheons.

3.2 Huvishka:

Huvishka, the immediate successor of Kanishka, was the second great king of the Kushan dynasty. His rule was the most prosperous of the Kushan era. The exact period of Huvishka is disputed. He is dated by Cunningham to 120 AD, to 150 AD by Whitehead, to 158 to 195 AD by Mitchiner and to years 28 to 60 of the Kushan era by Puri.

His coinage is of great importance. His minting chronologically followed the coinage of Vima Kadphises and Kanishka and combined elements of both their coin styles. He issued coins in gold and copper, all round in shape. His gold coins are by far the most common of all Kushan gold issues (Rosenfield, 1993: 60). He followed the obverse coin styles of Vima Kadphises, representing variously the king standing, the king riding on an elephant, the king riding in *bega*, or a bust of the king (Cunningham, 1892: 49). His coins abandoned the royal portrait figure of Kanishka (Rosenfield, 1993: 60), in which the standing

king sacrificed on an altar. But Huvishka followed the reverse coin side designs of Kanishka that displayed Greek, Persian and Indian deities.

Huvishka's coins followed the Kanishka monolingual tradition. He used only Greek on his coins, with only a single legend, PAO NANO PAO OOHPKI KOPANO. He introduced a new monogram, different from Kanishka and Vima Kadphises, which remained the characteristic of his coinage throughout his reign (Ibid: 63). Rosenfield, while quoting Macdowall, wrote that there were three distinct chronological groups for Huvishka's coins based over time on the striking decrease in weight standard and change in monogram. This may show that there were three different stages in the issue of Huvishka's coins or perhaps that there were three separate mint centers (Ibid: 65).

The Peshawar Museum has three types of gold coins, each with a half length figure of the king with a scepter in his right hand on the obverse, and one of the goddesses Nana, Pharro and Ardoksho on the reverse. Huvishka's copper coins in the collection include the king riding on an elephant on the obverse, with the reverse showing Herakles, Miro, Śiva (two-armed), Mao, or Nana.

Several additional groups with different imagery fill out the Huvishka coins holdings. One type represents the king on the obverse, seated cross-legged and holding a scepter in his left hand, with the goddess Mao on the reverse. Another group of coins has, on the obverse, the ruler reclining on a cushion, with Mao on the reverse. A last group of Huvishka's coins shows, on the obverse, the king seated, facing to his left and holding a spear in his hand, with the sun god represented on the reverse.

3.3 Vasudeva:

Vasudeva, corresponding to the Bazodeo of the coins (Gardner, 1971: li), was the third of the so-called Great Kushans. He was the last great imperial ruler. His reign began at an undetermined time. (Rosenfield, 1993: 106). His reign is dated to 195-230 AD by Michael Mitchiner. But there is no unanimity of views regarding the dates, as the name of Vasudeva was common in later Kushan history, being found on the coins of at least two other kings (Ibid: 104). The history of the great Kushans, the "Kushanshahr", becomes increasingly obscure with the beginning of his reign (Ibid: 105). His coinage presents one of the most complicated problems of all of Kushan coinage (Gobl, 1976: 47).

According to Alexander Cunningham he is connected with Kanishka and Huvishka by the similarity of his coinage in weight, make, type and in the peculiarity of using only Greek inscriptions. The only difference of Vasudeva coins with those of Kanishka and Huvishka is the number of deities represented on the obverse of their respective coins. Kanishka and Huvishka represented almost thirty different deities on their coins, while Vasudeva only represented Nana, Ardoksho and Śiva (Whitehead, 1914: 175).

Cunningham further states that three of his gold coins were found in a ruined stupa, below Ali Masjid in the Khyber Agency, and that there were a large number of them in the hoard of about 1200 dinars found in Peshawar (Cunningham, 1892: 50). The Peshawar Museum has an isolated gold coin, donated by the then Chief Commissioner NWFP, Sir G. Roos-Keppel. As the treasure trove was reported to the Chief Commissioner's office, probably our coin is one of those found at Ali Masjid. This coin represents, on the obverse, the ruler standing to the left, nimbate, wearing a peaked helmet and a complete suit of chain mail. He is making an offering over a small altar, holding a long trident in his left hand. On the reverse is Śiva standing to left with his bull

Nandi. Similar types of coins in copper are represented in the Peshawar Museum, along with the second type having Vasudeva, with the goddess Ardoksho, seated on a throne and holding a cornucopia in the left hand. A third type of Vasudeva coin represents the ruler seated on a throne and holding a spear in his left hand on the obverse, while on the reverse is the goddess Ardoksho, seated on throne and holding a cornucopia in her left hand.

3.3 Vasudeva:

Vasudeva, corresponding to the Bazodea of the coins (Gardner, 1971: II), was the third of the so-called Great Kushans. He was the last great imperial ruler. His reign began at an undetermined time. (Rosenfield, 1993: 106). His reign is dated to 195-230 AD by Michael Mitchiner. But there is no unanimity of views regarding the dates, as the name of Vasudeva was common in later Kushan history, being found on the coins of at least two other kings (Ibid: 104). The history of the great Kushans, the "Kushanshahr", becomes increasingly obscure with the beginning of his reign (Ibid: 105). His coinage presents one of the most complicated problems of all of Kushan coinage (Gock, 1976: 47).

According to Alexander Cunningham, he is connected with Kanishka and Huvishka. By the study of his coinage, we are enabled to see in the peculiarly Greco-Buddhist style of the Vasudeva coins with those of Kanishka and Huvishka is the number of deities represented on the obverse of their respective coins. Kanishka and Huvishka represented almost thirty different deities on their coins, while Vasudeva only represented Nana, Ardoksho and Siva (Whitehead, 1914: 175).

Cunningham further states that three of his gold coins were found in a ruined stupa, below Ali Masjid in the Khyber Agency, and that there were a large number of them in the hoard of about 1200 dinars found in Peshawar (Cunningham, 1892: 50). The Peshawar Museum has an isolated gold coin, donated by the then Chief Commissioner NWFP, Sir G. Roos-Koppel. As the treasure trove was reported to the Chief Commissioner's office, probably our coin is one of those found at Ali Masjid. This coin represents, on the obverse, the ruler standing to the left, in combat, wearing a peaked helmet and a complete suit of chain mail. He is making an offering over a small altar, holding a long trident in his left hand. On the reverse is Siva standing to left with his bull

Catalogue of coins in the Peshawar Museum

Kanishka

Type **Half length portrait of king and bearded deity.**

PM_09969 **A** Wt. 1.98 Sz. 12.56

Obv. Half length portrait of king to left, helm and diadem, spear in left hand.

Gk: PAONANO KANHPKI KOPANO.



Rev. Within dotted circle bearded deity standing to front, radiate, head turned to left, fillet in right hand and tongs in left hand.

Gk: AΘPO.



M. to I Ⲍ

Ref. PMC Lahore Pl. XVII. 67 (P. 188), BMC Pl. XXVI. 17 (P. 132. 30)

Kanishka

Type **Standing king and four armed Shiva.**

PM_05905 **A** Wt. 7.90 Sz. 20.14

Obv. Bearded king standing to left, radiate, wearing peaked helmet, long heavy coat and trousers, sacrificing over a small fire altar with right hand, flames issue from his shoulders, long spear in left hand.

Gk: PAO NANO PAO KANHPKI KOPANO.



Rev. Within dotted circle four armed Shiva to left, wearing garland, holding in his four arms a trident, goat, drum and gourd with elephant goad, respectively.

Gk: OHPO.



M. to I Ⲍ

Ref. PMC Lahore Pl. XVII. 65 (P. 187), BMC Pl. XXVI. 14 (P. 132. 27)

Govt of NWFP, Tor Dher, Swabi.

Kanishka

Type **Standing king and four armed Shiva.**

PM_05957 **Æ** Wt. 16.20 Sz. 26.05

Obv. King standing to left, wearing peaked helmet, long heavy coat and trousers, sacrificing over a small fire altar with right hand, long spear in left hand.

Gk: PAO KANHPKI.



Rev. Four armed Shiva standing to left.

Gk: OKPO.



M. to I Ⲍ

Ref. PMC Lahore Pl. XVIII. 106 (P. 192), BMC. Pl. XXVII. 7 (P. 135. 66)

D.G.A, Shah Ji Ki Dheri, Stupa Wall, Peshawar 1902-03.

Catalogue of coins in the Peshawar Museum

Kanishka

Type **Standing king and four armed Shiva.**

PM_05985

Æ

Wt. 14.10

Sz. 25.37

Obv. King standing to left. (Rubbed).

Gk: Illegible.



Rev. Four armed Shiva standing to left.

Gk: Illegible.



Ref. PMC Lahore. Pl. XVIII. 106 (P. 192), BMC Pl. XXVII. 7 (P. 135. 66)

Sahri Bahlol Excavation, Mardan.

Kanishka

Type **Standing king and four armed Shiva.**

PM_05986

Æ

Wt. 16.02

Sz. 23.85

Obv. King standing to left, wearing peaked helmet, long heavy coat and trousers, sacrificing over a small fire altar with right hand, long spear in left hand.

Gk: Illegible.



Rev. Four armed Shiva standing to left, In four hands he bears a trident, goat, drum and gourd.

Gk: Illegible.



M. to I

Æ

Ref. PMC Lahore. Pl. XVIII. 106 (P. 192), BMC Pl. XXVII. 7 (P. 135. 66)

Dr. J. Ph. Vogel (Curator Peshawar Museum. 1920-21), Aquired at Mardan.

Kanishka

Type **Standing king and four armed Shiva.**

PM_05987

Æ

Wt. 16.82

Sz. 25.98

Obv. King standing to left, wearing peaked helmet, long heavy coat and trousers, sacrificing over a small fire altar with right hand, long spear in left hand.

Gk: Illegible.



Rev. Four armed Shiva standing to left.

Gk: Illegible.



M. to I

Æ

Ref. PMC Lahore. Pl. XVIII. 106 (P. 192), BMC Pl. XXVII. 7 (P. 135. 66)

Sardar Aziz ur Rehman Khan of Peshawar.

Catalogue of coins in the Peshawar Museum

Kanishka

Type **Standing king and four armed Shiva.**

PM_05988 Æ Wt. 8.56 Sz. 22.91

Obv. King standing to left, wearing peaked helmet, long heavy coat and trousers, sacrificing over a small fire altar with right hand, long spear in left hand.

Gk: Illegible.



Rev. Four armed Shiva to left.

Gk: OKPO.



M. to l ☩

Ref. PMC Lahore. Pl. XVIII. 106 (P. 192), BMC Pl. XXVII. 7 (P. 135. 69)

Mound Kharaba Bowrai, Aman Kot, Swabi.

Kanishka

Type **Standing king and four armed Shiva.**

PM_06007 Æ Wt. 11.44 Sz. 26.36

Obv. King standing to left, wearing peaked helmet, long heavy coat and trousers, sacrificing over a small fire altar with right hand, long spear in left hand.

Gk: KA.



Rev. Four armed Shiva to left holding noose, drum, long trident and gourd.

Gk: OKPO.



M. to l ☩

Ref. PMC Lahore. Pl. XVIII. 106 (P. 192), BMC Pl. XXVII. 7 (P. 135. 69)

Asstt. Custodian, Evacuee Property, Mardan.

Kanishka

Type **Standing king and four armed Shiva.**

PM_06033 Æ Wt. 11.40 Sz. 24.90

Obv. King standing to left, wearing peaked helmet, long heavy coat and trousers, sacrificing over a small fire altar with right hand, long spear in left hand.

Gk: Illegible.



Rev. Four armed Shiva to left.

Gk: OKPO.



Ref. PMC Lahore Pl. XVIII. 106 (P. 192. 108), BMC Pl. XXVII. 7 (P. 135. 69)

Sardar Aziz ur Rehman Khan of Peshawar.

Catalogue of coins in the Peshawar Museum

Kanishka

Type **Standing king and four armed Shiva.**

PM_10911 Æ Wt. 16.68 Sz. 26.76

Obv. King standing to left, wearing peaked helmet, long heavy coat and trousers, sacrificing over a small fire altar with right hand, long spear in left hand.
Gk: Illegible.



Rev. Four armed Shiva to left, holding noose, drum, long trident and gourd.
Gk: OHPO.



M. to I Æ

Ref. PMC Lahore. Pl. XVIII. 106 (P. 192), BMC Pl. XXVII. 7 (P. 135. 66)

Kanishka

Type **Standing king and four armed Shiva.**

PM_10912 Æ Wt. 16.62 Sz. 25.60

Obv. King standing to left, wearing peaked helmet, long heavy coat and trousers, sacrificing over a small fire altar with right hand, long spear in left hand.
Gk: Illegible.



Rev. Four armed Shiva to left.
Gk: OHPO.



Ref. PMC Lahore. Pl. XVIII. 106 (P. 192), BMC Pl. XXVII. 7 (P. 135. 66)

Kanishka

Type **Standing king and four armed Shiva.**

PM_10935 Æ Wt. 17.00 Sz. 26.56

Obv. King standing to left, wearing peaked helmet, long heavy coat and trousers, sacrificing over a small fire altar with right hand, long spear in left hand.
Gk: Illegible.



Rev. Four armed Shiva to left, holding noose, drum, long trident and gourd.
Gk: Illegible.



M. to I Æ

Ref. PMC Lahore. Pl. XVIII. 106 (P. 192), BMC Pl. XXVII. 7 (P. 135. 66)

Catalogue of coins in the Peshawar Museum

Kanishka

Type **Standing king and four armed Shiva.**

PM_10936 Æ Wt. 16.80 Sz. 24.96

Obv. King standing to left, wearing peaked helmet, long heavy coat and trousers, sacrificing over a small fire altar with right hand, long spear in left hand.

Gk: Illegible.



Rev. Four armed Shiva to left, holding noose, drum, long trident and gourd.

Gk: Illegible.



M. to I ⚡

Ref. PMC Lahore. Pl. XVIII. 106 (P. 192), BMC Pl. XXVII. 7 (P. 135. 66)

Kanishka

Type **Standing king and four armed Shiva.**

PM_10937 Æ Wt. 16.98 Sz. 27.29

Obv. Traces of king. (Rubbed)

Gk: Illegible.



Rev. Four armed Shiva to left.

Gk: Illegible.



M. to I ⚡

Ref. PMC Lahore. Pl. XVIII. 106 (P. 192), BMC Pl. XXVII. 7 (P. 135. 66)

Kanishka

Type **Standing King and two armed Shiva.**

PM_05970 Æ Wt. 4.14 Sz. 18.42

Obv. King standing to left, wearing peaked helmet, long heavy coat and trousers, sacrificing over a small fire altar with right hand, long spear in left hand.

Gk: PAO



Rev. Two armed Shiva, nimbate, standing to left with trident in right hand and gourd in left hand.

Gk: OKPO .



M. to I ⚡

Ref. PMC Lahore. (P. 192. 110), BMC Pl. XXVII. 7 (P. 135. 70)

Lt. Col. Sir Harold Arthur Deane (Chief Commissioner NWFP 1901-08).

Catalogue of coins in the Peshawar Museum

Kanishka

Type **Standing King and two armed Shiva.**

PM_05971

Æ

Wt. 3.96

Sz. 17.49

Obv. King standing to left, wearing peaked helmet, long heavy coat and trousers, sacrificing over a small fire altar with right hand, long spear in left hand.

Gk: Illegible.



Rev. Two armed Shiva, nimbate, standing to left, with trident in right hand and gourd in left hand.

Gk: Illegible.



M. to I

Æ

Ref. PMC Lahore. (P. 192, 110), BMC Pl. XXVII. 7 (P. 135. 70)

Lt. Col. Sir Harold Arthur Deane (Chief Commissioner NWFP 1901-08).

Kanishka

Type **Standing King and two armed Shiva.**

PM_05972

Æ

Wt. 4.82

Sz. 18.63

Obv. King standing to left, wearing peaked helmet, long heavy coat and trousers, sacrificing over a small fire altar with right hand, long spear in left hand.

Gk: Illegible.



Rev. Two armed Shiva to left, with trident in right hand gourd in left hand.

Gk: Illegible.



M. to I

Æ

Ref. PMC Lahore. (P. 192. 110), BMC Pl. XXVII. 7 (P. 135. 70)

Kanishka

Type **Standing King and two armed Shiva.**

PM_05973

Æ

Wt. 3.54

Sz. 16.34

Obv. King standing to left, wearing peaked helmet, long heavy coat and trousers.

Gk: Illegible.



Rev. Two armed Shiva to left.

Gk: Illegible.



M. to I

Æ

Ref. PMC Lahore. (P. 192, 110), BMC Pl. XXVII. 7 (P. 135. 70)

D.G.A, India.

Catalogue of coins in the Peshawar Museum

Kanishka

Type **Standing King and two armed Shiva.**

PM_05974 Æ Wt. 3.50 Sz. 17.09

Obv. King standing to left, wearing long heavy coat and trousers.
Gk: ...AO KA...



Rev. Two armed Shiva, nimbate, standing to left, trident in right hand and gourd in left hand.
Gk: Illegible.



Ref. PMC Lahore. (P. 192. 110), BMC Pl. XXVII. 7 (P. 135. 70)
Sahri Bahlol, Mardan.

Kanishka

Type **Standing King and two armed Shiva.**

PM_05976 Æ Wt. 3.96 Sz. 16.74

Obv. King standing to left, wearing peaked helmet, long heavy coat and trousers.
Gk: Illegible.



Rev. Two armed Shiva standing to left.
Gk: Illegible.



Ref. PMC Lahore. (P. 192. 110), BMC Pl. XXVII. 7 (P. 135. 70)
Mound Kharaba Bowrai, Aman Kot, Swabi.

Kanishka

Type **Standing King and two armed Shiva.**

PM_05977 Æ Wt. 3.76 Sz. 17.04

Obv. King standing to left, wearing peaked helmet, long heavy coat and trousers, sacrificing over a small fire altar with right hand, long spear in left hand.
Gk: Illegible.



Rev. Two armed Shiva standing to left.
Gk: Illegible.



Ref. PMC Lahore. (P. 192. 110), BMC Pl. XXVII. 7 (P. 135. 70)
D.G.A, Palatu Dheri ,Charsadda.

Catalogue of coins in the Peshawar Museum

Kanishka

Type **Standing King and two armed Shiva.**

PM_05978 Æ Wt. 2.98 Sz. 16.60

Obv. King standing to left, wearing peaked helmet, long heavy coat and trousers, sacrificing over a small fire altar with right hand, long spear in left hand.

Gk: ...ΔΟ Κ...



Rev. Two armed Shiva standing to left, trident in right hand and gourd in left hand.

Gk: Illegible.



Ref. PMC Lahore. (P. 192. 110), BMC Pl. XXVII. 7 (P. 135. 70)
Dr. J. Ph. Vogel (Curator Peshawar Museum. 1920-21), Skaro Dheri, Charsadda.

Kanishka

Type **Standing King and two armed Shiva.**

PM_06032 Æ Wt. 11.20 Sz. 25.74

Obv. King standing to left, wearing peaked helmet, long heavy coat and trousers, sacrificing over a small fire altar with right hand, long spear in left hand.

Gk: Illegible.



Rev. Two armed Shiva standing to left.

Gk: OHP



Ref. PMC Lahore. (P. 192. 110), BMC Pl. XXVII. 7 (P. 135. 70)
Lt. Col. Sir Harold Arthur Deane (Chief Commissioner NWFP 1901-08).

Kanishka

Type **Standing king and Sun god (Miro).**

PM_05929 Æ Wt. 8.48 Sz. 20.05

Obv. King standing to left, wearing peaked helmet, long heavy coat and trousers, sacrificing over a small fire altar with right hand, long spear in left hand.

Gk: PAO KANHPKI.



Rev. Sun god, Miro, standing to left, halo of sunrays behind his head, right hand extended, left hand on hip.

Gk: MIOPO.



M. to I



Ref. PMC Lahore Pl. XVIII. 73 (P. 188. 71), BMC Pl. XXVII. 4 (P. 134. 50)
Purchased, Mound Kharaba Bowrai, Aman Kot, Swabi.

Catalogue of coins in the Peshawar Museum

Kanishka

Type **Standing king and Sun god (Miro).**

PM_05933 Æ Wt. 8.58 Sz. 20.33

Obv. King standing to left, wearing peaked helmet, long heavy coat and trousers, sacrificing over a small fire altar with right hand, long spear in left hand.

Gk: Illegible.



Rev. Sun god, Miro, standing to left, halo of sunrays behind his head, right hand extended, left hand on hip.

Gk: MIOPO.



M. to I ♂

Ref. PMC Lahore Pl. XVIII. 73 (P. 188. 71), BMC Pl. XXVII. 4 (P. 134. 50)

Purchased, Mound Kharaba Bowrai, Aman Kot, Swabi.

Kanishka

Type **Standing king and Sun god (Miro).**

PM_05930 Æ Wt. 8.38 Sz. 20.83

Obv. King standing to left, wearing peaked helmet, long heavy coat and trousers, sacrificing over a small fire altar with right hand, long spear in left hand.

Gk: Illegible.



Rev. Sun god, Miro, standing to left, halo of sunrays behind his head, right hand extended, left hand on hip.

Gk: MIOPO.



M. to I ♂

Ref. PMC Lahore Pl. XVIII. 73 (P. 188. 71), BMC Pl. XXVII. 4 (P. 134. 50)

Purchased, Mound Kharaba Bowrai, Aman Kot, Swabi.

Kanishka

Type **Standing king and Sun god (Miro).**

PM_05931 Æ Wt. 8.70 Sz. 20.44

Obv. King standing to left, wearing peaked helmet, long heavy coat and trousers, sacrificing over a small fire altar with right hand, long spear in left hand.

Gk: Illegible.



Rev. Sun god, Miro, standing to left, halo of sunrays behind his head, right hand extended, left hand on hip.

Gk: Illegible.



M. to I ♂

Ref. PMC Lahore Pl. XVIII. 73 (P. 188. 71), BMC Pl. XXVII. 4 (P. 134. 50)

Purchased, Mound Kharaba Bowrai, Aman Kot, Swabi.

Catalogue of coins in the Peshawar Museum

Kanishka

Type **Standing king and Sun god (Miro).**

PM_05932

Æ

Wt. 8.88

Sz. 21.66

Obv. King standing to left, wearing peaked helmet, long heavy coat and trousers, sacrificing over a small fire altar with right hand, long spear in left hand.

Gk: Illegible.



Rev. Sun god, Miro, standing to left, halo of sunrays behind his head, right hand extended, left hand on hip.

Gk: MIOPO.



M. to I

Æ

Ref. PMC Lahore Pl. XVIII. 73 (P. 188. 71), BMC Pl. XXVII. 4 (P. 134. 50)

Purchased, Mound Kharaba Bowrai, Aman Kot, Swabi.

Kanishka

Type **Standing king and Sun god (Miro).**

PM_05941

Æ

Wt. 15.44

Sz. 25.35

Obv. King standing to left, wearing peaked helmet, long heavy coat and trousers, sacrificing over a small fire altar with right hand, long spear in left hand.

Gk: Illegible.



Rev. Sun god, Miro, standing to left, halo of sunrays behind his head, right hand extended, left hand on hip.

Gk: Illegible.



Ref. PMC Lahore Pl. XVIII. 73 (P. 188. 71), BMC Pl. XXVII. 4 (P. 134. 50)

Purchased.

Kanishka

Type **Standing king and Sun god (Miro).**

PM_05934

Æ

Wt. 8.46

Sz. 20.13

Obv. King standing to left, wearing peaked helmet, long heavy coat and trousers, sacrificing over a small fire altar with right hand, long spear in left hand.

Gk: Illegible.



Rev. Sun god, Miro, standing to left, halo of sunrays behind his head, right hand extended, left hand on hip.

Gk: MIOPO



M. to I

Æ

Ref. PMC Lahore Pl. XVIII. 73 (P. 188. 71), BMC Pl. XXVII. 4 (P. 134. 50)

Purchased, Mound Kharaba Bowrai, Aman Kot, Swabi.

Catalogue of coins in the Peshawar Museum

Kanishka

Type **Standing king and Sun god (Miro).**

PM_05944 Æ Wt. 17.24 Sz. 25.38

Obv. King standing to left, wearing peaked helmet, long heavy coat and trousers, sacrificing over a small fire altar with right hand, long spear in left hand.

Gk: PAO KANHPKI.



Rev. Sun god, Miro, standing to left, halo of sunrays behind his head, right hand extended, left hand on hip.

Gk: MIOPO.



M. to I Æ

Ref. PMC Lahore Pl. XVIII. 73 (P. 198. 68), BMC Pl. XXVII. 4 (P. 134. 49)

Purchased, Mound Kharaba Bowrai, Aman Kot, Swabi.

Kanishka

Type **Standing king and Sun god (Miro).**

PM_05966 Æ Wt. 15.06 Sz. 26.92

Obv. King standing to left, wearing peaked helmet, long heavy coat and trousers, sacrificing over a small fire altar with right hand, long spear in left hand.

Gk: Illegible.



Rev. Sun god, Miro, standing to left, halo of sunrays behind his head, right hand extended, left hand on hip.

Gk: MIYPO.



M. to I Æ

Ref. PMC Lahore. Pl. XVIII. 73 (P. 189), BMC Pl. XXVII. 4 (P. 134. 52)

Dr. J. Ph. Vogel (Curator Peshawar Museum. 1920-21), Sawal Dher, Mardan.

Kanishka

Type **Standing king and Sun god (Miro).**

PM_05968 Æ Wt. 8.56 Sz. 21:30

Obv. King standing to left, wearing peaked helmet, long heavy coat and trousers, sacrificing over a small fire altar with right hand, long spear in left hand.

Gk: ...AO....



Rev. Sun god, Miro, standing to left, halo of sunrays behind his head, right hand extended, left hand on hip.

Gk: MIYPO.



M. to I Æ

Ref. PMC Lahore. Pl. XVIII. 73 (P. 189), BMC Pl. XXVII. 4 (P. 134. 52)

Lt. Col. Sir Harold Arthur Deane (Chief Commissioner NWFP 1901-08).

117

Catalogue of coins in the Peshawar Museum

Kanishka

Type **Standing king and Sun god (Miro).**

PM_06010

Æ

Wt. 11.72

Sz. 26.40

Obv. King standing to left, wearing peaked helmet, long heavy coat and trousers, sacrificing over a small fire altar with right hand, long spear in left hand.

Gk: Illegible.



Rev. Sun god, Miro, standing to left, halo of sunrays behind his head, right hand extended, left hand on hip.

Gk: MIIPO.



Ref. PMC Lahore Pl. XVIII. 73 (P. 198. 68), BMC Pl. XXVII. 4 (P. 134. 46).

Kanishka

Type **Standing king and Sun god (Miro).**

PM_09908

Æ

Wt. 17.28

Sz. 25.34

Obv. King standing to left, wearing peaked helmet, long heavy coat and trousers, sacrificing over a small fire altar with right hand, long spear in left hand.

Gk: PAO KANHPKI.



Rev. Sun god, Miro, standing to left, halo of sun rays behind his head, right hand extended, left hand on hip.

Gk: MIIPO.



M. to I

Æ

Ref. PMC Lahore PL.XVII.36 (P. 184), BMC XXV.12 (P.126),
Dr. J. Ph. Vogel (Curator Peshawar Museum. 1920-21), Charsadda.

Kanishka

Type **Standing king and Sun god (Miro).**

PM_10904

Æ

Wt. 16.86

Sz. 26.16

Obv. King standing to left, wearing peaked helmet, long heavy coat and trousers, sacrificing over a small fire altar with right hand, long spear in left hand.

Gk: Illegible.



Rev. Sun god, Miro, standing to left, halo of sun rays behind his head, right hand extended, left hand on hip.

Gk: MIIPO.



M. to I

Æ

Ref. PMC Lahore Pl. XVIII. 73 (P. 198. 68), BMC Pl. XXVII. 4 (P. 134. 46)

Catalogue of coins in the Peshawar Museum

Kanishka

Type **Standing king and Sun god (Miro).**

PM_10905 **Æ** Wt. 16.66 Sz. 26.09

Obv. King standing to left, wearing peaked helmet, long heavy coat and trousers, sacrificing over a small fire altar with right hand, long spear in left hand.

Gk: Illegible.



Rev. Within dotted circle Sun god to left, radiate, halo of sun rays behind his head, right hand extended, left hand on hip.

Gk: MIIPO.



Ref. PMC Lahore Pl. XVIII. 73 (P. 198. 68), BMC Pl. XXVII. 4 (P. 134. 46)

Kanishka

Type **Standing king and Sun god (Miro).**

PM_10906 **Æ** Wt. 16.66 Sz. 26.01

Obv. King standing to left, wearing peaked helmet, long heavy coat and trousers, sacrificing over a small fire altar with right hand, long spear in left hand.

Gk: Illegible.



Rev. Within dotted circle Sun god to left, radiate, halo of sun rays behind his head, right hand extended, left hand on hip.

Gk: MIOPO.



M. to I

Æ

Ref. PMC Lahore Pl. XVIII. 73 (P. 198. 68), BMC Pl. XXVII. 4 (P. 134. 49)

Kanishka

Type **Standing king and Sun god (Helios).**

PM_05906 **Æ** Wt. 8.60 Sz. 22.25

Obv. King standing to left, wearing peaked helmet, long heavy coat and trousers, sacrificing over a small fire altar with right hand, long spear in left hand.

Gk: BACIAEYC BACIAEWN KANHPKOY.



Rev. Within dotted circle Sun god to left, radiate, halo of sun rays behind his head, right hand extended, left hand on hip.

Gk: HAIOC.



M. to I

Æ

Ref. PMC Lahore Pl. XVII. 53 (P. 186), BMC Pl. XXVI. 2 (P. 129)

Lt. Col. Sir Harold Arthur Deane (Chief Commissioner NWFP 1901-08).

Catalogue of coins in the Peshawar Museum

Kanishka

Type **Standing king and Sun god (Helios).**

PM_05908

Æ

Wt. 6.88

Sz. 22.79

Obv. King standing to left. (Rubbed).

Gk: Illegible.



Rev. Within dotted circle Sun god to left, radiate, halo of sun rays behind his head, right hand extended, left hand on hip.

Gk: ΗΑΙΟC.



Ref. PMC Lahore Pl. XVII. 53 (P. 186), BMC Pl. XXVI. 2 (P. 129)

D.G.A, Utmanzai, Charsadda.

Kanishka

Type **Standing king and Sun god (Helios).**

PM_05910

Æ

Wt. 8.20

Sz. 22.45

Obv. King standing to left, wearing peaked helmet, long heavy coat and trousers, sacrificing over a small fire altar with right hand, long spear in left hand.

Gk: Illegible.



Rev. Within dotted circle Sun god to left, radiate, halo of sun rays behind his head, right hand extended, left hand on hip.

Gk: ΗΑΙΟC.



Ref. PMC Lahore Pl. XVII. 53 (P. 186), BMC Pl. XXVI. 2 (P. 129)

Purchased, Mound Kharaba Bowrai, Aman Kot, Swabi.

Kanishka

Type **Standing king and Sun god (Helios).**

PM_05911

Æ

Wt. 8.10

Sz. 22.94

Obv. King standing to left, wearing peaked helmet, long heavy coat and trousers, sacrificing over a small fire altar with right hand, long spear in left hand.

Gk: ΒΑCΙΛΙΩC ΒΑCΙΛΕΩΝ ΚΑΝΗΡΚΟΥ



Rev. Within dotted circle Sun god to left, radiate, halo of sun rays behind his head, right hand extended, left hand on hip.

Gk: ΗΑΙΟC.



M. to I

Æ

Ref. PMC Lahore Pl. XVII. 53 (P. 186), BMC Pl. XXVI. 2 (P. 129)

Purchased, Mound Kharaba Bowrai, Aman Kot, Swabi.

Catalogue of coins in the Peshawar Museum

Kanishka

Type **Standing king and Sun god (Helios).**

PM_05912 Æ Wt. 8.40 Sz. 22.05

Obv. King standing to left, wearing peaked helmet, long heavy coat and trousers, sacrificing over a small fire altar with right hand, long spear in left hand.

Gk: BACIAIQC BACIAEWN KANHPKOY.

Rev. Within dotted circle Sun god to left, radiate, halo of sun rays behind his head, right hand extended, left hand on hip.

Gk: HAIOC.

M. to I ♂

Ref. PMC Lahore Pl. XVII. 53 (P. 186), BMC Pl. XXVI. 2 (P. 129)

Purchased, Mound Kharaba Bowrai, Aman Kot, Swabi.



Kanishka

Type **Standing king and Sun god (Helios).**

PM_05913 Æ Wt. 8.18 Sz. 23.15

Obv. King standing to left, wearing peaked helmet, long heavy coat and trousers, sacrificing over a small fire altar with right hand, long spear in left hand.

Gk: BACIAIQC BACIAEWN KANHPKOY.

Rev. Within dotted circle Sun god to left, radiate, halo of sun rays behind his head, right hand extended, left hand on hip.

Gk: HAIOC.

Ref. PMC Lahore Pl. XVII. 53 (P. 186), BMC Pl. XXVI. 2 (P. 129)

Purchased, Mound Kharaba Bowrai, Aman Kot, Swabi.



Kanishka

Type **Standing king and Sun god (Helios).**

PM_05914 Æ Wt. 8.36 Sz. 22.18

Obv. King standing to left, wearing peaked helmet, long heavy coat and trousers, sacrificing over a small fire altar with right hand, long spear in left hand.

Gk: BACIAIQC BACIAEWN KANHPKOY.

Rev. Within dotted circle Sun god to left, radiate, halo of sun rays behind his head, right hand extended, left hand on hip.

Gk: HAIOC.

M. to I ♂

Ref. PMC Lahore Pl. XVII. 53 (P. 186), BMC Pl. XXVI. 2 (P. 129)

Purchased, Mound Kharaba Bowrai, Aman Kot, Swabi.



Catalogue of coins in the Peshawar Museum

Kanishka

Type **Standing king and Sun god (Helios).**

PM_05915 **Æ** Wt. 8.52 Sz. 22.98

Obv. King standing to left, wearing peaked helmet, long heavy coat and trousers, sacrificing over a small fire altar with right hand, long spear in left hand.

Gk: BACIAIQC BACIAEWN KANHPKOY

Rev. Within dotted circle Sun god to left, radiate, halo of sun rays behind his head, right hand extended, left hand on hip.

Gk: HAIIOC



M. to I

Æ

Ref. PMC Lahore Pl. XVII. 53 (P. 186), BMC Pl. XXVI. 2 (P. 129)

Purchased, Mound Kharaba Bowrai, Aman Kot, Swabi.

Kanishka

Type **Standing king and Sun god (Helios).**

PM_05916 **Æ** Wt. 8.16 Sz. 23.19

Obv. King standing to left, wearing peaked helmet, long heavy coat and trousers, sacrificing over a small fire altar with right hand, long spear in left hand.

Gk: BACIAIQC BACIAEWN KANHPKOY.

Rev. Within dotted circle Sun god to left, radiate, halo of sun rays behind his head, right hand extended, left hand on hip.

Gk: HAIIOC.



M. to I

Æ

Ref. PMC Lahore Pl. XVII. 53 (P. 186), BMC Pl. XXVI. 2 (P. 129)

Purchased, Mound Kharaba Bowrai, Aman Kot, Swabi.

Kanishka

Type **Standing king and Sun god (Helios).**

PM_05917 **Æ** Wt. 8.14 Sz. 22.17

Obv. King standing to left, wearing peaked helmet, long heavy coat and trousers, sacrificing over a small fire altar with right hand, long spear in left hand.

Gk: BACIAIQC BACIAEWN KANHPKOY.

Rev. Within dotted circle Sun god to left, radiate, halo of sun rays behind his head, right hand extended, left hand on hip.

Gk: HAIIOC.



M. to I

Æ

Ref. PMC Lahore Pl. XVII. 53 (P. 186), BMC Pl. XXVI. 2 (P. 129)

Purchased, Mound Kharaba Bowrai, Aman Kot, Swabi.

Catalogue of coins in the Peshawar Museum

Kanishka

Type **Standing king and Sun god (Helios).**

PM_05919 **Æ** Wt. 7.68 Sz. 23.53

Obv. King standing to left, wearing peaked helmet, long heavy coat and trousers, sacrificing over a small fire altar with right hand, long spear in left hand.

Gk: BACIAIQC BACIAEWN KANHPKOY.



Rev. Within dotted circle Sun god to left, radiate, halo of sun rays behind his head, right hand extended, left hand on hip.

Gk: HAIQC.



M. to I



Ref. PMC Lahore Pl. XVII. 53 (P. 186), BMC Pl. XXVI. 2 (P. 129)

Kanishka

Type **Standing king and Sun god (Helios).**

PM_05939 **Æ** Wt. 15.82 Sz. 25.26

Obv. King standing to left, wearing peaked helmet, long heavy coat and trousers, sacrificing over a small fire altar with right hand, long spear in left hand.

Gk: BACIAIQC BACIAEWN KANHPKOY.



Rev. Within dotted circle Sun god to left, radiate, halo of sun rays behind his head, right hand extended, left hand on hip.

Gk: HAIQC.



M. to I



Ref. PMC Lahore Pl. XVII. 53 (P. 186), BMC Pl. XXVI. 2 (P. 129)

Purchased, Sahri Bahlol, Mardan.

Kanishka

Type **Standing king and Sun god (Helios).**

PM_05949 **Æ** Wt. 16.62 Sz. 26.54

Obv. King standing to left. (Rubbed).

Gk: Illegible.



Rev. Sun god standing to left. (Rubbed).

Gk: Illegible.



Mound Kharaba Bowrai, Aman Kot, Swabi.

Catalogue of coins in the Peshawar Museum

Kanishka

Type **Standing king and Sun god (Helios).**

PM_05950

Æ

Wt. 7.18

Sz. 19.47

Obv. King standing to left.

Gk: Illegible.



Rev. Within dotted circle Sun god to left, radiate, halo of sun rays behind his head, right hand extended, left hand on hip.

Gk: Illegible.



Ref. PMC Lahore Pl. XVIII. 73 (P. 188. 71), BMC Pl. XXVII. 4 (P. 134. 50)

Lt. Col. Sir Harold Arthur Deane (Chief Commissioner NWFP 1901-08).

Kanishka

Type **Standing king and Sun god (Helios).**

PM_06240

Æ

Wt. 16.02

Sz. 26.04

Obv. King standing to left, wearing peaked helmet, long heavy coat and trousers, sacrificing over a small fire altar with right hand, long spear in left hand.

Gk: KA



Rev. Within dotted circle Sun god to left. (Rubbed).

Gk: Illegible.



Ref. PMC Lahore. Pl. XVIII. 73 (P. 188. 68), BMC Pl. XXVII. 4 (P. 134. 46)

Purchased, Shahri Bahlol, Mardan.

Kanishka

Type **Standing king and Sun god (Helios).**

PM_06241

Æ

Wt. 11.80

Sz. 26.30

Obv. King standing to left.

Gk: Illegible.



Rev. Sun god to left. (Rubbed).

Gk: Illegible.



Ref. PMC Lahore. Pl. XVIII. 73 (P. 188. 68), BMC Pl. XXVII. 4 (P. 134. 46)

Dr. J. Ph. Vogel (Curator Peshawar Museum. 1920-21), Sawal Dher, Mardan.

Catalogue of coins in the Peshawar Museum

Kanishka

Type **Standing king and Sun god (Helios).**

PM_06242 **Æ** Wt. 3.32 Sz. 11.78

Obv. King standing to left. (Rubbed).

Gk: Illegible.



Rev. Sun god to left. (Rubbed).

Gk: Illegible.



Ref. PMC Lahore. Pl. XVIII. 73 (P. 188), BMC Pl. XXVII. 4 (P. 134) C. 53
D.G.A, Utmanzai, Charsadda.

Kanishka

Type **Standing king and Moon god (Mao).**

PM_05907 **Æ** Wt. 8.04 Sz. 21.29

Obv. King standing to left, wearing peaked helmet, long heavy coat and trousers, sacrificing over a small fire altar with right hand, long spear in left hand.

Gk: PAO ...KANHPKI.



Rev. Moon god, Mao, standing to left, radiate, right hand advanced, in left hand long sceptre bound with fillet, sword at waist to left.

Gk: MAO.



M. to I **Æ**

Ref. PMC Lahore Pl. XVIII. 78 (P. 189), BMC Pl. XXVII. 3 (P. 133. 41)
Purchased, Kabul, Afghanistan.

Kanishka

Type **Standing king and Moon god (Mao).**

PM_05909 **Æ** Wt. 7.20 Sz. 21.02

Obv. King standing to left, wearing peaked helmet, long heavy coat and trousers, sacrificing over a small fire altar with right hand, long spear in left hand.

Gk: Illegible.



Rev. Moon god, Mao, standing to left, radiate, right hand advanced.

Gk: Illegible.



M. to I **Æ**

Ref. PMC Lahore Pl. XVIII. 79 (P. 189), BMC Pl. XXVII. 3 (P. 133. 41)
D.G.A, Utmanzai, Charsadda.

Catalogue of coins in the Peshawar Museum

Kanishka

Type **Standing king and Moon god (Mao).**

PM_05918 Æ Wt. 8.78 Sz. 21.63

Obv. Within dotted circle king standing to left, radiate, wearing peaked helmet, long heavy coat and trousers, sacrificing over a small fire altar with right hand, long spear in left hand.

Gk: PAO KANHPKI .



Rev. Within dotted circle Moon god, Mao, standing to left, radiate, right hand advanced, in left hand long sceptre bound with fillet, sword at waist to left.

Gk: MAO.



M. to I ☩

Ref. PMC Lahore Pl. XVIII. 79 (P. 189), BMC Pl. XXVII. 3 (P. 133. 41)

Purchased, Mound Kharaba Bowrai, Aman Kot, Swabi.

Kanishka

Type **Standing king and Moon god (Mao).**

PM_05920 Æ Wt. 9.26 Sz. 22.07

Obv. Within dotted circle king standing to left, radiate, wearing peaked helmet, long heavy coat and trousers, sacrificing over a small fire altar with right hand, long spear in left hand.

Gk: Illegible.



Rev. Within dotted circle Moon god, Mao, standing to left, radiate, right hand advanced, in left hand long sceptre bound with fillet, sword at waist to left.

Gk: MAO.



M. to I ☩

Ref. PMC Lahore Pl. XVIII. 76 (P. 189. 79), BMC Pl. XXVII. 3 (P. 133. 41)

Purchased, Mound Kharaba Bowrai, Aman Kot, Swabi.

Kanishka

Type **Standing king and Moon god (Mao).**

PM_05921 Æ Wt. 9.40 Sz. 22.85

Obv. Within dotted circle king standing to left, radiate, wearing peaked helmet, long heavy coat and trousers, sacrificing over a small fire altar with right hand, long spear in left hand.

Gk:NHPKI...

M. to I ☩



Rev. Within dotted circle Moon god, Mao, standing to left, radiate, right hand advanced, in left hand long sceptre bound with fillet, sword at waist to left.

Gk: MAO.



Ref. PMC Lahore Pl. XVIII. 76 (P. 189. 79), BMC Pl. XXVII. 3 (P. 133. 41)

Purchased, Mound Kharaba Bowrai, Aman Kot, Swabi.

Catalogue of coins in the Peshawar Museum

Kanishka

Type **Standing king and Moon god (Mao).**

PM_05922 **Æ** Wt. 8.42 Sz. 20.95

Obv. Within dotted circle king standing to left, radiate, wearing peaked helmet, long heavy coat and trousers, sacrificing over a small fire altar with right hand, long spear in left hand.

Gk: Illegible.



Rev. Within dotted circle Moon god, Mao, standing to left, radiate, right hand advanced, in left hand long sceptre bound with fillet, sword at waist to left.

Gk: MAO.



M. to I **Æ**

Ref. PMC Lahore Pl. XVIII. 76 (P. 189. 79), BMC Pl. XXVII. 3 (P. 133. 41)

Purchased, Mound Kharaba Bowrai, Aman Kot, Swabi.

Kanishka

Type **Standing king and Moon god (Mao).**

PM_05923 **Æ** Wt. 8.66 Sz. 21.51

Obv. Within dotted circle king standing to left, radiate, wearing peaked helmet, long heavy coat and trousers, sacrificing over a small fire altar with right hand, long spear in left hand.

Gk: Illegible.



Rev. Within dotted circle Moon god, Mao, standing to left, radiate, right hand advanced, in left hand long sceptre bound with fillet, sword at waist to left.

Gk: MAO.



M. to I **Æ**

Ref. PMC Lahore Pl. XVIII. 76 (P. 189. 79), BMC Pl. XXVII. 3 (P. 133. 41)

Purchased, Mound Kharaba Bowrai, Aman Kot, Swabi.

Kanishka

Type **Standing king and Moon god (Mao).**

PM_05924 **Æ** Wt. 8.36 Sz. 21.50

Obv. King standing to left.

Gk: Illegible.



Rev. Moon-god to left.

Gk: Illegible.



M. to I **Æ**

Ref. PMC Lahore Pl. XVIII. 76 (P. 189. 79), BMC Pl. XXVII. 3 (P. 133. 41)

Catalogue of coins in the Peshawar Museum

Kanishka

Type **Standing king and Moon god (Mao).**

PM_05925

Æ

Wt. 8.38

Sz. 21.51

Obv. Within dotted circle king standing to left, radiate, wearing peaked helmet, long heavy coat and trousers, sacrificing over a small fire altar with right hand, long spear in left hand.

Gk: Illegible.



Rev. Within dotted circle Moon god, Mao, standing to left, radiate, right hand advanced, in left hand long sceptre bound with fillet, sword at waist to left.

Gk: MAO.



M. to I

Æ

Ref. PMC Lahore Pl. XVIII. 76 (P. 189. 79), BMC Pl. XXVII. 3 (P. 133. 41)

Purchased, Mound Kharaba Bowrai, Aman Kot, Swabi.

Kanishka

Type **Standing king and Moon god (Mao).**

PM_05926

Æ

Wt. 8.42

Sz. 20.33

Obv. Within dotted circle king standing to left, radiate, wearing peaked helmet, long heavy coat and trousers, sacrificing over a small fire altar with right hand, long spear in left hand.

Gk: PAO . . . KANHPKI .



Rev. Within dotted circle Moon god, Mao, standing to left, radiate, right hand advanced, in left hand long sceptre bound with fillet, sword at waist to left.

Gk: MAO.



M. to I

Æ

Ref. PMC Lahore Pl. XVIII. 76 (P. 189. 79), BMC Pl. XXVII. 3 (P. 133. 41)

Purchased, Mound Kharaba Bowrai, Aman Kot, Swabi.

Kanishka

Type **Standing king and Moon god (Mao).**

PM_05927

Æ

Wt. 8.42

Sz. 21.85

Obv. Within dotted circle king standing to left, radiate, wearing peaked helmet, long heavy coat and trousers, sacrificing over a small fire altar with right hand, long spear in left hand.

Gk: PAO . . . KANHPKI .



Rev. Within dotted circle Moon god, Mao, standing to left, radiate, right hand advanced, in left hand long sceptre bound with fillet, sword at waist to left.

Gk: MAO.

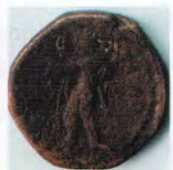

M. to I

Æ

Ref. PMC Lahore Pl. XVIII. 76 (P. 189. 79), BMC Pl. XXVII. 3 (P. 133. 41)

Purchased, Mound Kharaba Bowrai, Aman Kot, Swabi.

Catalogue of coins in the Peshawar Museum

Kanishka

Type **Standing king and Moon god (Mao).**

PM_05928 Æ Wt. 8.78 Sz. 21.48

Obv. Within dotted circle king standing to left, radiate, wearing peaked helmet, long heavy coat and trousers, sacrificing over a small fire altar with right hand, long spear in left hand.

Gk: PAO...KANHPKI.



Rev. Within dotted circle Moon god, Mao, standing to left, radiate, right hand advanced, in left hand long sceptre bound with fillet, sword at waist to left.

Gk: Illegible.



M. to I ⚡

Ref. PMC Lahore Pl. XVIII. 76 (P. 189. 79), BMC Pl. XXVII. 3 (P. 133. 41)

Purchased, Mound Kharaba Bowrai, Aman Kot, Swabi.

Kanishka

Type **Standing king and Moon god (Mao).**

PM_05946 Æ Wt. 16.78 Sz. 26.64

Obv. Within dotted circle king standing to left, radiate, wearing peaked helmet, long heavy coat and trousers, sacrificing over a small fire altar with right hand, long spear in left hand.

Gk: ...KANHPKI.



Rev. Within dotted circle Moon god, Mao, standing to left, radiate, right hand advanced, in left hand long sceptre bound with fillet, sword at waist to left.

Gk. MAO.



M. to I ⚡

Ref. PMC Lahore Pl. XVIII. 76 (P. 189), BMC Pl. XXVII. 3 (P. 133. 41)

Purchased, Mound Kharaba Bowrai, Aman Kot, Swabi.

Kanishka

Type **Standing king and Moon god (Mao).**

PM_05953 Æ Wt. 17.16 Sz. 26.01

Obv. King standing to left, wearing peaked helmet long heavy coat and trousers, sacrificing over small altar with right hand, long spear in left hand.

Gk: Illegible.



Rev. Within dotted circle Moon god, Mao, standing to left, radiate, right hand advanced, in left hand long sceptre bound with fillet, sword at waist to left.

Gk: MAO.



M. to I ⚡

Ref. PMC Lahore Pl. XVIII. 76 (P. 189), BMC Pl. XXVII. 3 (P. 133. 41)

Lt. Col. Sir Harold Arthur Deane (Chief Commissioner NWFP 1901-08).

Catalogue of coins in the Peshawar Museum

Kanishka

Type **Standing king and Moon god (Mao).**

PM_06008

Æ

Wt. 2.92

Sz. 17.78

Obv. King standing to left, wearing peaked helmet, long heavy coat and trousers, sacrifices at a small altar with right hand, long spear in left hand.

Gk:OKL.....



Rev. Within dotted circle Moon god, Mao, standing to left, radiate, right hand advanced, in left hand long sceptre bound with fillet, sword at waist to left.

Gk: MAO.



Ref. PMC Lahore. PI. XVIII. 76 (P. 189. 82), BMC PI. XXVII. 3 (P. 134. 45)
Purchased.

Kanishka

Type **Standing king and Moon god (Mao).**

PM_06087

Æ

Wt. 8.52

Sz. 21.78

Obv. King standing to left, wearing peaked helmet, long heavy coat and trousers, sacrifices at a small altar with right hand, long spear in left hand.

Gk: Illegible.



Rev. Within dotted circle Moon god, Mao, standing to left, radiate, right hand advanced, in left hand long sceptre bound with fillet, sword at waist to left.

Gk: Illegible.



M. to I

Æ

Ref. PMC Lahore. PI. XVIII. 76 (P. 189. 75), BMC PI. XXVII. 3 (P. 133. 38)
Purchased.

Kanishka

Type **Standing king and Moon god (Mao).**

PM_10875

Æ

Wt. 16.96

Sz. 26.38

Obv. King standing to left, wearing peaked helmet, long heavy coat and trousers, sacrifices at a small altar with right hand, long spear in left hand.

Gk: Illegible.



Rev. Within dotted circle Moon god, Mao, standing to left, radiate, right hand advanced, in left hand long sceptre bound with fillet, sword at waist to left.

Gk: Illegible.



M. to I

Æ

Ref. PMC Lahore PI. XVIII. 76 (P. 189), BMC PI. XXVII. 3 (P. 133. 41)
D.G.A, India.

Catalogue of coins in the Peshawar Museum

Kanishka

Type **Standing king and Moon god (Mao).**

PM_10876

Æ

Wt. 16.24

Sz. 25.47

Obv. King standing to left, wearing peaked helmet, long heavy coat and trousers, sacrifices at a small altar with right hand, long spear in left hand.

Gk: Illegible.



Rev. Within dotted circle Moon god, Mao, standing to left, radiate, right hand advanced, in left hand long sceptre bound with fillet, sword at waist to left.

Gk: Illegible.



M. to I

Æ

Ref. PMC Lahore Pl. XVIII. 76 (P. 189), BMC Pl. XXVII. 3 (P. 133. 41)

D.G.A, India.

Kanishka

Type **Standing king and Moon god (Mao).**

PM_10877

Æ

Wt. 16.48

Sz. 26.83

Obv. King standing to left, wearing peaked helmet, long heavy coat and trousers, sacrifices at a small altar with right hand, long spear in left hand.

Gk: Illegible.



Rev. Within dotted circle Moon god, Mao, standing to left, radiate, right hand advanced, in left hand long sceptre bound with fillet, sword at waist to left.

Gk: Illegible.



M. to I

Æ

Ref. PMC Lahore Pl. XVIII. 76 (P. 189), BMC Pl. XXVII. 3 (P. 133. 41)

D.G.A, India.

Kanishka

Type **Standing king and Moon god (Mao).**

PM_10878

Æ

Wt. 16.26

Sz. 25.01

Obv. King standing to left, wearing peaked helmet, long heavy coat and trousers, sacrifices at a small altar with right hand, long spear in left hand.

Gk: Illegible.



Rev. Within dotted circle Moon god, Mao, standing to left, radiate, right hand advanced, in left hand long sceptre bound with fillet, sword at waist to left.

Gk: Illegible.



M. to I

Æ

Ref. PMC Lahore Pl. XVIII. 76 (P. 189), BMC Pl. XXVII. 3 (P. 133. 41)

D.G.A, India.

Catalogue of coins in the Peshawar Museum

Kanishka

Type **Standing king and Moon god (Mao).**

PM_10879 **Æ** Wt. 16.82 Sz. 26.42

Obv. King standing to left, wearing peaked helmet, long heavy coat and trousers, sacrifices at a small altar with right hand, long spear in left hand.

Gk: Illegible.



Rev. Within dotted circle Moon god, Mao, standing to left, radiate, right hand advanced, in left hand long sceptre bound with fillet, sword at waist to left.

Gk: Illegible.



M. to I **Æ**

Ref. PMC Lahore Pl. XVIII. 76 (P. 189), BMC Pl. XXVII. 3 (P. 133. 41)
D.G.A, India.

Kanishka

Type **Standing king and Moon god (Mao).**

PM_10880 **Æ** Wt. 17.00 Sz. 25.5.3

Obv. King standing to left, wearing peaked helmet, long heavy coat and trousers, sacrifices at a small altar with right hand, long spear in left hand.

Gk: Illegible.



Rev. Within dotted circle Moon god, Mao, standing to left, radiate, right hand advanced, in left hand long sceptre bound with fillet, sword at waist to left.

Gk: MAO



M. to I **Æ**

Ref. PMC Lahore Pl. XVIII. 76 (P. 189), BMC Pl. XXVII. 3 (P. 133. 41)
D.G.A, India.

Kanishka

Type **Standing king and Moon god (Mao).**

PM_10881 **Æ** Wt. 15.14 Sz. 26.29

Obv. King standing to left, wearing peaked helmet, long heavy coat and trousers, sacrifices at a small altar with right hand, long spear in left hand.

Gk: Illegible.



Rev. Within dotted circle Moon god, Mao, standing to left, radiate, right hand advanced, in left hand long sceptre bound with fillet, sword at waist to left.

Gk: Illegible.



Ref. PMC Lahore Pl. XVIII. 76 (P. 189), BMC Pl. XXVII. 3 (P. 133. 41)
D.G.A, India.

Catalogue of coins in the Peshawar Museum

Kanishka

Type **Standing king and Moon god (Mao).**

PM_10882 **Æ** Wt. 16.96 Sz. 25.39

Obv. King standing to left, wearing peaked helmet, long heavy coat and trousers, sacrifices at a small altar with right hand, long spear in left hand.

Gk: Illegible.



Rev. Within dotted circle Moon god, Mao, standing to left, radiate, right hand advanced, in left hand long sceptre bound with fillet, sword at waist to left.

Gk: Illegible.



M. to I **Æ**

Ref. PMC Lahore Pl. XVIII. 76 (P. 189), BMC Pl. XXVII. 3 (P. 133. 41)
D.G.A, India.

Kanishka

Type **Standing king and Moon god (Mao).**

PM_10883 **Æ** Wt. 16.86 Sz. 26.59

Obv. King standing to left, wearing peaked helmet, long heavy coat and trousers, sacrifices at a small altar with right hand, long spear in left hand.

Gk: Illegible.



Rev. Within dotted circle Moon god, Mao, standing to left, radiate, right hand advanced, in left hand long sceptre bound with fillet, sword at waist to left.

Gk: Illegible.



M. to I **Æ**

Ref. PMC Lahore Pl. XVIII. 76 (P. 189), BMC Pl. XXVII. 3 (P. 133. 41)
D.G.A, India.

Kanishka

Type **Standing king and Moon god (Mao).**

PM_10884 **Æ** Wt. 16.12 Sz. 25.83

Obv. King standing to left, wearing peaked helmet, long heavy coat and trousers, sacrifices at a small altar with right hand, long spear in left hand.

Gk: Illegible.



Rev. Within dotted circle Moon god, Mao, standing to left, radiate, right hand advanced, in left hand long sceptre bound with fillet, sword at waist to left.

Gk: MAO



M. to I **Æ**

Ref. PMC Lahore Pl. XVIII. 76 (P. 189), BMC Pl. XXVII. 3 (P. 133. 41)
D.G.A, India.

Catalogue of coins in the Peshawar Museum

Kanishka

Type **Standing king and Moon god (Mao).**

PM_10885 **Æ** Wt. 15.96 Sz. 26.30

Obv. King standing to left, wearing peaked helmet, long heavy coat, and trousers.

Gk: Illegible.



Rev. Within dotted circle Moon god, Mao, standing to left, radiate, right hand advanced, in left hand long sceptre bound with fillet, sword at waist to left.

Gk: Illegible.



M. to I **Æ**

Ref. PMC Lahore Pl. XVIII. 76 (P. 189), BMC Pl. XXVII. 3 (P. 133. 41)
D.G.A, India.

Kanishka

Type **Standing king and Moon god (Mao).**

PM_10886 **Æ** Wt. 16.20 Sz. 26.19

Obv. King standing to left, wearing peaked helmet, long heavy coat and trousers, sacrifices at a small altar with right hand, long spear in left hand.

Gk: Illegible.



Rev. Within dotted circle Moon god, Mao, standing to left, radiate, right hand advanced, in left hand long sceptre bound with fillet, sword at waist to left.

Gk: Illegible.



M. to I **Æ**

Ref. PMC Lahore Pl. XVIII. 76 (P. 189), BMC Pl. XXVII. 3 (P. 133. 41)
D.G.A, India.

Kanishka

Type **Standing king and Moon god (Mao).**

PM_10887 **Æ** Wt. 17.52 Sz. 25.97

Obv. King standing to left, wearing peaked helmet, long heavy coat and trousers, sacrifices at a small altar with right hand, long spear in left hand.

Gk: Illegible.



Rev. Within dotted circle Moon god, Mao, standing to left, radiate, right hand advanced, in left hand long sceptre bound with fillet, sword at waist to left.

Gk: Illegible.



M. to I **Æ**

Ref. PMC Lahore Pl. XVIII. 76 (P. 189), BMC Pl. XXVII. 3 (P. 133. 41)
D.G.A, India.

Catalogue of coins in the Peshawar Museum

Kanishka

Type **Standing king and Moon god (Mao).**

PM_10888 **Æ** Wt. 12.28 Sz. 25.32

Obv. King standing to left, wearing peaked helmet, long heavy coat and trousers, sacrifices at a small altar with right hand, long spear in left hand.

Gk: Illegible.



Rev. Within dotted circle Moon god, Mao, standing to left, radiate, right hand advanced, in left hand long sceptre bound with fillet, sword at waist to left.

Gk: Illegible.



M. to I **Ꞥ**

Ref. PMC Lahore Pl. XVIII. 76 (P. 189), BMC Pl. XXVII. 3 (P. 133. 41)

D.G.A, India.

Kanishka

Type **Standing king and Moon god (Mao).**

PM_10889 **Æ** Wt. 16.72 Sz. 26.09

Obv. King standing to left, wearing peaked helmet, long heavy coat and trousers, sacrifices at a small altar with right hand, long spear in left hand.

Gk: Illegible.



Rev. Within dotted circle Moon god, Mao, standing to left, radiate, right hand advanced, in left hand long sceptre bound with fillet, sword at waist to left.

Gk: Illegible.



M. to I **Ꞥ**

Ref. PMC Lahore Pl. XVIII. 76 (P. 189), BMC Pl. XXVII. 3 (P. 133. 41)

D.G.A, India.

Kanishka

Type **Standing king and Moon god (Mao).**

PM_10890 **Æ** Wt. 16.00 Sz. 25.25

Obv. King standing to left, wearing peaked helmet, long heavy coat and trousers, sacrifices at a small altar with right hand, long spear in left hand.

Gk: Illegible.



Rev. Within dotted circle Moon god, Mao, standing to left, radiate, right hand advanced, in left hand long sceptre bound with fillet, sword at waist to left.

Gk: Illegible.



M. to I **Ꞥ**

Ref. PMC Lahore Pl. XVIII. 76 (P. 189), BMC Pl. XXVII. 3 (P. 133. 41)

Catalogue of coins in the Peshawar Museum

Kanishka

Type **Standing king and Moon god (Mao).**

PM_10891 **Æ** Wt. 16.90 Sz. 26.06

Obv. King standing to left, wearing peaked helmet, long heavy coat and trousers, sacrifices at a small altar with right hand, long spear in left hand.

Gk: Illegible.



Rev. Within dotted circle Moon god, Mao, standing to left.

Gk: Illegible.



Ref. PMC Lahore Pl. XVIII. 76 (P. 189), BMC Pl. XXVII. 3 (P. 133. 41)

Kanishka

Type **Standing king and Moon god (Mao).**

PM_10892 **Æ** Wt. 16.34 Sz. 24.72

Obv. King standing to left, wearing peaked helmet, long heavy coat and trousers, sacrifices at a small altar with right hand, long spear in left hand.

Gk: Illegible.



Rev. Within dotted circle Moon god, Mao, standing to left.

Gk: Illegible.



M. to I



Ref. PMC Lahore Pl. XVIII. 76 (P. 189), BMC Pl. XXVII. 3 (P. 133. 41)

Kanishka

Type **Standing king and Moon god (Mao).**

PM_10893 **Æ** Wt. 16.58 Sz. 25.55

Obv. King standing to left, wearing peaked helmet, long heavy coat and trousers, sacrifices at a small altar with right hand, long spear in left hand.

Gk: Illegible.



Rev. Within dotted circle Moon god, Mao, standing to left.

Gk: Illegible.



M. to I



Ref. PMC Lahore Pl. XVIII. 76 (P. 189), BMC Pl. XXVII. 3 (P. 133. 41)

Catalogue of coins in the Peshawar Museum

Kanishka

Type **Standing king and Moon god (Mao).**

PM_10895 **Æ** Wt. 16.74 Sz. 26.56

Obv. King standing to left, wearing peaked helmet, long heavy coat and trousers, sacrifices at a small altar with right hand, long spear in left hand.

Gk: Illegible.



Rev. Within dotted circle Moon god, Mao, standing to left.

Gk: Illegible.



M. to I **Æ**

Ref. PMC Lahore Pl. XVIII. 76 (P. 189), BMC Pl. XXVII. 3 (P. 133. 41)

Kanishka

Type **Standing king and Moon god (Mao).**

PM_10896 **Æ** Wt. 16.42 Sz. 27.82

Obv. King standing to left, wearing peaked helmet, long heavy coat and trousers, sacrifices at a small altar with right hand, long spear in left hand.

Gk: Illegible.



Rev. Within dotted circle Moon god, Mao, standing to left.

Gk: MAO.



Ref. PMC Lahore Pl. XVIII. 76 (P. 189), BMC Pl. XXVII. 3 (P. 133. 41)

Kanishka

Type **Standing king and Moon god (Mao).**

PM_10897 **Æ** Wt. 16.82 Sz. 27.37

Obv. King standing to left, wearing peaked helmet, long heavy coat and trousers, sacrifices at a small altar with right hand, long spear in left hand.

Gk: Illegible.



Rev. Within dotted circle Moon god, Mao, standing to left.

Gk: Illegible.



Ref. PMC Lahore Pl. XVIII. 76 (P. 189), BMC Pl. XXVII. 3 (P. 133. 41)

Catalogue of coins in the Peshawar Museum

Kanishka

Type **Standing king and Moon god (Mao).**

PM_10898 **Æ** Wt. 17.26 Sz. 25.21

Obv. King standing to left, wearing peaked helmet, long heavy coat and trousers, sacrifices at a small altar with right hand, long spear in left hand.

Gk: Illegible.

Rev. Within dotted circle Moon god, Mao, standing to left.

Gk: Illegible.



Ref. PMC Lahore Pl. XVIII. 76 (P. 189), BMC Pl. XXVII. 3 (P. 133. 41)

Kanishka

Type **Standing king and Moon god (Mao).**

PM_10899 **Æ** Wt. 17.02 Sz. 26.49

Obv. King standing to left. (Rubbed).

Gk: Illegible.

Rev. Within dotted circle Moon god, Mao, standing to left.

Gk: Illegible.



Ref. M. to I **Æ**
 PMC Lahore Pl. XVIII. 76 (P. 189), BMC Pl. XXVII. 3 (P. 133. 41)

Kanishka

Type **Standing king and Moon god (Mao).**

PM_10900 **Æ** Wt. 16.44 Sz. 25.69

Obv. King standing to left, wearing peaked helmet, long heavy coat and trousers, sacrifices at a small altar with right hand, long spear in left hand.

Gk: Illegible.

Rev. Within dotted circle Moon god, Mao, standing to left.

Gk: Illegible.



Ref. M. to I **Æ**
 PMC Lahore Pl. XVIII. 76 (P. 189), BMC Pl. XXVII. 3 (P. 133. 41)

Catalogue of coins in the Peshawar Museum

Kanishka

Type **Standing king and Moon god (Mao).**

PM_10901 Æ Wt. 17.24 Sz. 23.93

Obv. King standing to left, wearing peaked helmet, long heavy coat and trousers, sacrifices at a small altar with right hand, long spear in left hand.
Gk: Illegible.



Rev. Within dotted circle Moon god, Mao, standing to left.
Gk: Illegible.



M. to I Æ

Ref. PMC Lahore Pl. XVIII. 76 (P. 189), BMC Pl. XXVII. 3 (P. 133. 41)

Kanishka

Type **Standing king and Moon god (Mao).**

PM_10902 Æ Wt. 16.93 Sz. 25.37

Obv. King standing to left. (Rubbed).
Gk: Illegible.



Rev. Within dotted circle Moon god, Mao, standing to left. (Rubbed).
Gk: Illegible.



M. to I Æ

Ref. PMC Lahore Pl. XVIII. 76 (P. 189), BMC Pl. XXVII. 3 (P. 133. 41)

Kanishka

Type **Standing king and Moon god (Mao).**

PM_10903 Æ Wt. 17.38 Sz. 25.44

Obv. King standing to left, wearing peaked helmet, long heavy coat and trousers, sacrifices at a small altar with right hand, long spear in left hand.
Gk: Illegible.



Rev. Within dotted circle Moon god, Mao, standing to left.
Gk: Illegible.



Ref. PMC Lahore Pl. XVIII. 76 (P. 189), BMC Pl. XXVII. 3 (P. 133. 41)

Catalogue of coins in the Peshawar Museum

Kanishka

Type **Standing king and Moon god (Mao).**

PM_10961

Æ

Wt. 16.90

Sz. 27.15

Obv. King standing to left, wearing peaked helmet, long heavy coat and trousers, sacrifices at a small altar with right hand, long spear in left hand.

Gk: Illegible.



Rev. Within dotted circle Moon god, Mao, standing to left.

Gk: ΟΑΔΟ.



M. to I

Æ

Ref. PMC Lahore Pl. XVIII. 76 (P. 189), BMC Pl. XXVII. 3 (P. 133. 41)

Kanishka

Type **Standing king and Moon god (Mao).**

PM_10965

Æ

Wt. 4.70

Sz. 17.57

Obv. King standing to left, wearing peaked helmet, long heavy coat and trousers, sacrifices at a small altar with right hand, long spear in left hand.

Gk: Illegible.



Rev. Within dotted circle Moon god, Mao, standing to left.

Gk: MAO.



Ref. PMC Lahore Pl. XVIII. 76 (P. 189), BMC Pl. XXVII. 3 (P. 133. 41)

Kanishka

Type **Standing King and Goddess (Ardoksho).**

PM_10913

Æ

Wt. 16.00

Sz. 26.31

Obv. King standing to left, wearing peaked helmet, long heavy coat, and trousers, sacrifices at a small altar with right hand.

Gk: Illegible.



Rev. Goddess to right, holding cornucopiae in both hands.

Gk: ΑΡΔΟΧΡΟ.



Ref. PMC Lahore. (P. 194, Unrepresented type. IX)

Catalogue of coins in the Peshawar Museum

Kanishka

Type **Standing King and Goddess (Ardoksho).**

PM_10914 **Æ** Wt. 16.96 Sz. 25.57

Obv. King standing to left, wearing peaked helmet, long heavy coat and trousers, sacrifices at a small altar with right hand, long spear in left hand.

Gk: Illegible.



Rev. Goddess to right, holding cornucopiae in both hands.

Gk: ΑΡΔΟΧΡΟ.



M. to I **Æ**

Ref. PMC Lahore. (P. 194, Unrepresented type. IX).

Kanishka

Type **Standing king and Goddess (Nana).**

PM_05958 **Æ** Wt. 16.54 Sz. 24.92

Obv. King standing to left, wearing peaked helmet, long heavy coat and trousers, sacrifices at a small altar with right hand, long spear in left hand.

Gk: Illegible.



Rev. Within dotted circle goddess Nana standing to right, nimbate and diademed, short sceptre in right hand .

Gk: Illegible.



M. to I **Æ**

Ref. PMC Lahore . (P. 191. 97), BMC Pl. XXVII. 5 (P. 134. 54)

Sardar Aziz ur Rehman Khan of Peshawar.

Kanishka

Type **Standing king and Goddess (Nana).**

PM_05959 **Æ** Wt. 4.20 Sz. 17.67

Obv. King standing to left, wearing peaked helmet, long heavy coat and trousers, sacrifices at a small altar with right hand, long spear in left hand.

Gk: Illegible.



Rev. Within dotted circle goddess Nana standing to right, nimbate and diademed, short sceptre in right hand .

Gk: NANA.



Ref. PMC Lahore . (P. 191. 97), BMC Pl. XXVII. 5 (P. 134. 54)

Purchased, Mound Kharaba Bowrai, Aman Kot, Swabi.

Catalogue of coins in the Peshawar Museum

Kanishka

Type **Standing king and Goddess (Nana).**

PM_05960

Æ

Wt. 17.16

Sz. 26.13

Obv. King standing to left, wearing peaked helmet, long heavy coat and trousers, sacrifices at a small altar with right hand, long spear in left hand.

Gk: Illegible.



Rev. Within dotted circle goddess Nana standing to right, nimbate and diademed, short sceptre in right hand .

Gk. NONO .



M. to I

☪

Ref. PMC Lahore . (P. 191. 97), BMC Pl. XXVII. 5 (P. 134. 54)

Purchased, Mound Kharaba Bowrai, Aman Kot, Swabi.

Kanishka

Type **Standing king and Goddess (Nana).**

PM_05961

Æ

Wt. 16.80

Sz. 25.54

Obv. King standing to left, wearing long heavy coat and trousers.

Gk: Illegible.



Rev. Within dotted circle goddess Nana standing to right, nimbate and diademed, short sceptre in right hand .

Gk. ... O .



Ref. PMC Lahore . (P. 191. 97), BMC Pl. XXVII. 5 (P. 134. 54)

Purchased, Mound Kharaba Bowrai, Aman Kot, Swabi.

Kanishka

Type **Standing king and Goddess (Nana).**

PM_05962

Æ

Wt. 16.32

Sz. 26.45

Obv. King standing to left, wearing peaked helmet, long heavy coat and trousers, sacrifices at a small altar with right hand, long spear in left hand.

Gk: Illegible.



Rev. Within dotted circle goddess Nana standing to right, nimbate and diademed, short sceptre in right hand .

Gk. NANA .



M. to I

☪

Ref. PMC Lahore . (P. 191. 97), BMC Pl. XXVII. 5 (P. 134. 54)

Supdt. ASI (Frontier Circle), Found in a mound between Turlandi and Kundah, Swabi.

Catalogue of coins in the Peshawar Museum

Kanishka

Type **Standing king and Goddess (Nana).**

PM_05963

Æ

Wt. 16.66

Sz. 25.72

Obv. King standing to left, wearing peaked helmet, long heavy coat and trousers, sacrifices at a small altar with right hand, long spear in left hand.

Gk: Illegible.



Rev. Within dotted circle goddess Nana standing to right, nimbate and diademed, short sceptre in right hand.

Gk. NANA.



Ref. PMC Lahore . (P. 191. 97), BMC Pl. XXVII. 5 (P. 134. 54)

Dr. J. Ph. Vogel (Curator Peshawar Museum. 1920-21), From Tehsildar of Charsadda.

Kanishka

Type **Standing king and Goddess (Nana).**

PM_05964

Æ

Wt. 16.66

Sz. 27.68

Obv. King standing to left. (Rubbed).

Gk: Illegible.



Rev. Goddess Nana standing to right. (Rubbed).

Gk: Illegible.



M. to I

Æ

Ref. PMC Lahore . (P. 191. 97), BMC Pl. XXVII. 5 (P. 134. 54)

Dr. J. Ph. Vogel (Curator Peshawar Museum. 1920-21), From Tehsildar of Charsadda.

Kanishka

Type **Standing king and Goddess (Nana).**

PM_05965

Æ

Wt. 12.84

Sz. 25.18

Obv. King standing to left. (Rubbed).

Gk: Illegible.



Rev. Goddess Nana standing to right. (Rubbed).

Gk: Illegible.



Ref. PMC Lahore . (P. 191. 97), BMC Pl. XXVII. 5 (P. 134. 54)

Dr. J. Ph. Vogel (Curator Peshawar Museum. 1920-21), Sawal Dher, Mardan.

Catalogue of coins in the Peshawar Museum

Kanishka

Type **Standing king and Goddess (Nana).**

PM_06015 **Æ** Wt. 5.68 Sz. 21.64

Obv. King standing to left, wearing peaked helmet, long heavy coat and trousers, sacrifices at a small altar with right hand, long spear in left hand.

Gk: ΒΑΣΙΛΩΝ



Rev. Within dotted circle goddess Nana standing to right, nimbate and diademed, short sceptre in right hand.

Gk: NANA.



M. to I

Æ

Ref. PMC Lahore Pl. XVII. 57 (P. 186. 59), BMC Pl. XXVII. 5 (P. 134. 54)

Purchased, Mound Kharaba Bowrai, Aman Kot, Swabi.

Kanishka

Type **Standing king and Goddess (Nana).**

PM_06016 **Æ** Wt. 5.72 Sz. 23.36

Obv. King standing to left, wearing peaked helmet, long heavy coat and trousers, sacrifices at a small altar with right hand, long spear in left hand.

Gk: Illegible.



Rev. Within dotted circle goddess Nana standing to right, nimbate and diademed, short sceptre in right hand.

Gk: Illegible.



Ref. PMC Lahore Pl. XVII. 57 (P. 186. 59), BMC Pl. XXVII. 5 (P. 134. 54)

Kanishka

Type **Standing king and Goddess (Nana).**

PM_06017 **Æ** Wt. 6.18 Sz. 20.54

Obv. Within dotted circle king standing to left, wearing peaked helmet, long heavy coat and trousers, sacrifices at a small altar with right hand, long spear in left hand.

Gk: Illegible.



Rev. Within dotted circle goddess Nana standing to right, nimbate and diademed, short sceptre in right hand.

Gk: NANAIA.



Ref. PMC Lahore Pl. XVII. 57 (P. 186. 59), BMC Pl. XXVII. 5 (P. 134. 54)

Purchased, Mound Kharaba Bowrai, Aman Kot, Swabi.

Catalogue of coins in the Peshawar Museum

Kanishka

Type **Standing king and Goddess (Nana).**

PM_06018 **Æ** Wt. 5.72 Sz. 22.01

Obv. Within dotted circle king standing to left, wearing peaked helmet, long heavy coat and trousers, sacrifices at a small altar with right hand, long spear in left hand.

Gk: Illegible.



Rev. Within dotted circle goddess Nana standing to right, nimbate and diademed, short sceptre in right hand.

Gk: NANAIΑ.



M. to r **𑀘**

Ref. PMC Lahore Pl. XVII. 57 (P. 186. 59), BMC Pl. XXVII. 5 (P. 134. 54)

Purchased, Mound Kharaba Bowrai, Aman Kot, Swabi.

Kanishka

Type **Standing king and Goddess (Nana).**

PM_06019 **Æ** Wt. 5.66 Sz. 21.69

Obv. King standing to left, wearing peaked helmet, long heavy coat and trousers, sacrifices at a small altar with right hand, long spear in left hand.

Gk: BACIAEYC BAΨIAEWN KANHPKOY



Rev. Within dotted circle goddess Nana standing to right, nimbate and diademed, short sceptre in right hand.

Gk: NANAIΑ.



M. to r **𑀘**

Ref. PMC Lahore Pl. XVII. 57 (P. 186. 59), BMC Pl. XXVII. 5 (P. 134. 54)

Purchased, Mound Kharaba Bowrai, Aman Kot, Swabi.

Kanishka

Type **Standing king and Goddess (Nana).**

PM_06020 **Æ** Wt. 5.52 Sz. 23.29

Obv. King standing to left, wearing peaked helmet, long heavy coat and trousers, sacrifices at a small altar with right hand, long spear in left hand.

Gk: Illegible.



Rev. Within dotted circle goddess Nana standing to right, nimbate and diademed, short sceptre in right hand.

Gk: Illegible.



Ref. PMC Lahore Pl. XVII. 57 (P. 186. 59), BMC Pl. XXVII. 5 (P. 134. 54)

Purchased, Mound Kharaba Bowrai, Aman Kot, Swabi.

Catalogue of coins in the Peshawar Museum

Kanishka

Type **Standing king and Goddess (Nana).**

PM_06021

Æ

Wt. 4.48

Sz. 21.06

Obv. King standing to left. (Rubbed).

Gk: Illegible.



Rev. Goddess Nana Standing to right. (Rubbed).

Gk: Illegible.



Ref. PMC Lahore Pl. XVII. 57 (P. 186. 59), BMC Pl. XXVII. 5 (P. 134. 54)
Lt. Col. Sir Harold Arthur Deane (Chief Commissioner NWFP 1901-08).

Kanishka

Type **Standing king and Goddess (Nana).**

PM_06022

Æ

Wt. 5.26

Sz. 22.19

Obv. King standing to left, wearing peaked helmet, long heavy coat and trousers, sacrifices at a small altar with right hand, long spear in left hand.

Gk: Illegible.



Rev. Within dotted circle goddess Nana standing to right, nimbate and diademed, short sceptre in right hand.

Gk: Illegible.



Ref. PMC Lahore Pl. XVII. 57 (P. 186. 59), BMC Pl. XXVII. 5 (P. 134. 54)
Lt. Col. Sir Harold Arthur Deane (Chief Commissioner NWFP 1901-08).

Kanishka

Type **Standing king and Goddess (Nana).**

PM_06042

Æ

Wt. 6.18

Sz. 21.27

Obv. King standing to left, wearing peaked helmet, long heavy coat and trousers, sacrifices at a small altar with right hand, long spear in left hand.

Gk:NHP....



Rev. Within dotted circle goddess Nana standing to right, nimbate and diademed, short sceptre in right hand.

Gk: NANA.



Ref. PMC Lahore Pl. XVII. 57 (P. 186. 59), BMC Pl. XXVII. 5 (P. 134. 54)
Purchased, Mound Kharaba Bowrai, Aman Kot, Swabi.

Catalogue of coins in the Peshawar Museum

Kanishka

Type **Standing king and Goddess (Nana).**

PM_06043 **Æ** Wt. 5.96 Sz. 21.02

Obv. King standing to left, wearing peaked helmet, long heavy coat and trousers, sacrifices at a small altar with right hand, long spear in left hand.

Gk:NHP....



Rev. Within dotted circle goddess Nana standing to right, nimbate and diademed, short sceptre in right hand.

Gk: NANA.



Ref. PMC Lahore Pl. XVII. 57 (P. 186. 59), BMC Pl. XXVII. 5 (P. 134. 54)

Purchased, Mound Kharaba Bowrai, Aman Kot, Swabi.

Kanishka

Type **Standing king and Goddess (Nana).**

PM_06044 **Æ** Wt. 6.02 Sz. 21.76

Obv. King standing to left, wearing peaked helmet, long heavy coat and trousers, sacrifices at a small altar with right hand, long spear in left hand.

Gk: Illegible.



Rev. Within dotted circle goddess Nana standing to right, nimbate and diademed, short sceptre in right hand.

Gk: NANA.



Ref. PMC Lahore Pl. XVII. 57 (P. 186. 59), BMC Pl. XXVII. 5 (P. 134. 54)

Purchased, Mound Kharaba Bowrai, Aman Kot, Swabi.

Kanishka

Type **Standing king and Goddess (Nana).**

PM_10908 **Æ** Wt. 16.68 Sz. 27.73

Obv. King standing to left, wearing peaked helmet, long heavy coat and trousers, sacrifices at a small altar with right hand, long spear in left hand.

Gk: Illegible.



Rev. Goddess Nana standing to right.

Gk: Illegible.



M. to I

Æ

Ref. PMC Lahore Pl. XVII. 57 (P. 186. 59), BMC Pl. XXVII. 5 (P. 134. 54)

Catalogue of coins in the Peshawar Museum

Kanishka

Type **Standing king and Goddess (Nana).**

PM_10962

Æ

Wt. 16.84

Sz. 26.68

Obv. King standing to left, wearing peaked helmet, long heavy coat and trousers, sacrifices at a small altar with right hand, long spear in left hand.

Gk: Illegible.



Rev. Within dotted circle goddess Nana standing to right.

Gk: NANA.



Ref. PMC Lahore . (P. 191. 97), BMC Pl. XXVII. 5 (P. 134. 54)

Kanishka

Type **Standing king and Goddess (Nana).**

PM_10963

Æ

Wt. 17.16

Sz. 27.02

Obv. King standing to left, wearing peaked helmet, long heavy coat and trousers, sacrifices at a small altar with right hand, long spear in left hand.

Gk: Illegible.



Rev. Within dotted circle goddess Nana standing to right.

Gk: NANA.



Ref. PMC Lahore . (P. 191. 97), BMC Pl. XXVII. 5 (P. 134. 54)

Kanishka

Type **Standing king and Goddess (Nana).**

PM_10964

Æ

Wt. 17.06

Sz. 26.02

Obv. King standing to left, wearing peaked helmet, long heavy coat and trousers, sacrifices at a small altar with right hand, long spear in left hand.

Gk: Illegible.



Rev. Within dotted circle goddess Nana standing to right.

Gk: NANA.



Ref. PMC Lahore . (P. 191. 97), BMC Pl. XXVII. 5 (P. 134. 54)

Catalogue of coins in the Peshawar Museum

Kanishka

Type **Standing king and Bearded deity.**

PM_05936 Æ Wt. 8.58 Sz. 21.22

Obv. King standing to left, wearing peaked helmet, long heavy coat and trousers, sacrifices at a small altar with right hand, long spear in left hand.

Gk: ...KI.....



Rev. Bearded deity to left, radiate, fillet in right hand, tongs in left hand which rests on hip.

Gk: Illegible.



Ref. PMC Lahore Pl. XVIII. 92 (P. 191. 95), BMC Pl. XXVII. 1 (P. 133.35)

Purchased, Mound Kharaba Bowrai, Aman Kot, Swabi.

Kanishka

Type **Standing king and Bearded deity.**

PM_05937 Æ Wt. 8.06 Sz. 22.42

Obv. King standing to left, wearing peaked helmet, long heavy coat, and trousers.

Gk: Illegible.



Rev. Bearded deity to left. (Rubbed).

Gk: Illegible.



M. to I ⚔

Ref. PMC Lahore Pl. XVIII. 92 (P. 191. 95), BMC Pl. XXVII. 1 (P. 133. 35)

Purchased, Mound Kharaba Bowrai, Aman Kot, Swabi.

Kanishka

Type **Standing king and Bearded deity.**

PM_05938 Æ Wt. 15.82 Sz. 25.26

Obv. King standing to left, wearing peaked helmet, long heavy coat and trousers, sacrifices at a small altar with right hand, long spear in left hand.

Gk: Illegible.



Rev. Bearded deity to left, radiate, fillet in right hand, tongs in left hand which rests on hip.

Gk. ΑΘΡΟ.



M. to I ⚔

Ref. PMC Lahore Pl. XVIII. 92 (P. 190), BMC Pl. XXVII. 1 (P. 133. 35)

Purchased, Mound Kharaba Bowrai, Aman Kot, Swabi.

Catalogue of coins in the Peshawar Museum

Kanishka

Type **Standing king and Bearded deity.**

PM_05940 **Æ** Wt. 13.08 Sz. 26.89

Obv. King standing to left, wearing peaked helmet, long heavy coat and trousers, sacrifices at a small altar with right hand, long spear in left hand.

Gk: Illegible.



Rev. Within dotted circle bearded deity to left, radiate, fillet in right hand, tongs in left hand which rests on hip.

Gk. AΘP.



M. to I **Æ**

Ref. PMC Lahore Pl. XVIII. 92 (P. 190), BMC Pl. XXVII. 1 (P. 133. 35)
D.G.A, Sangar.

Kanishka

Type **Standing king and Bearded deity.**

PM_05935 **Æ** Wt. 8.40 Sz. 21.16

Obv. King standing to left, wearing peaked helmet, long heavy coat and trousers, sacrifices at a small altar with right hand, long spear in left hand.

Gk: Illegible.



Rev. Within dotted circle bearded deity to left, radiate, fillet in right hand, tongs in left hand which rests on hip.

Gk: AΘPO.



Ref. PMC Lahore Pl. XVIII. 92 (P. 191. 95), BMC Pl. XXVII. 1 (P. 133. 35)
Purchased, Mound Kharaba Bowrai, Aman Kot, Swabi.

Kanishka

Type **Standing king and Bearded deity.**

PM_05942 **Æ** Wt. 15.84 Sz. 25.38

Obv. King standing to left, wearing peaked helmet, long heavy coat and trousers, sacrifices at a small altar with right hand, long spear in left hand.

Gk: ...OKPI....



Rev. Within dotted circle bearded deity to left, radiate, fillet in right hand, tongs in left hand which rests on hip.

Gk. Illegible.



M. to I **Æ**

Ref. PMC Lahore Pl. XVIII. 92 (P. 190), BMC Pl. XXVII. 1 (P. 133. 35)

Catalogue of coins in the Peshawar Museum

Kanishka

Type **Standing king and Bearded deity.**

PM_05943 **Æ** Wt. 16.70 Sz. 25.31

Obv. King standing to left, wearing peaked helmet, long heavy coat and trousers, sacrifices at a small altar with right hand, long spear in left hand.

Gk:KANHPKI



Rev. Within dotted circle bearded deity to left, radiate, fillet in right hand, tongs in left hand which rests on hip.

Gk: Illegible.



Ref. PMC Lahore Pl. XVIII. 92 (P. 190), BMC Pl. XXVII. 1 (P. 133. 35)
D.G.A, Jamal Ghari, Mardan (1920-21).

Kanishka

Type **Standing king and Bearded deity.**

PM_05945 **Æ** Wt. 17.12 Sz. 26.83

Obv. King standing to left, wearing peaked helmet, long heavy coat and trousers, sacrifices at a small altar with right hand, long spear in left hand.

Gk: Illegible.



Rev. Within dotted circle bearded deity to left, radiate, fillet in right hand, tongs in left hand which rests on hip.

Gk. AΘPO.



M. to I

Æ

Ref. PMC Lahore Pl. XVIII. 92 (P. 190), BMC Pl. XXVII. 1 (P. 133. 35)
Purchased, Mound Kharaba Bowrai, Aman Kot, Swabi.

Kanishka

Type **Standing king and Bearded deity.**

PM_06004 **Æ** Wt. 11.36 Sz. 26.05

Obv. King standing to left, wearing peaked helmet, long heavy coat and trousers, sacrifices at a small altar with right hand, long spear in left hand.

Gk:



Rev. Within dotted circle bearded deity to left, radiate, fillet in right hand, tongs in left hand which rests on hip.

Gk: AΘPO.



M. to I

Æ

Ref. PMC Lahore Pl. XVIII. 92 (P. 190), BMC Pl. XXVII. 1 (P. 133. 34)

Catalogue of coins in the Peshawar Museum

Kanishka

Type **Standing king and Bearded deity.**

PM_10907 Æ Wt. 16.80 Sz. 26.07

Obv. King standing to left, wearing peaked helmet, long heavy coat and trousers, sacrifices at a small altar with right hand, long spear in left hand.

Gk: Illegible.



Rev. Within dotted circle bearded deity to left, radiate, fillet in right hand, tongs in left hand which rests on hip.

Gk: AΘPO.



M. to I ⚡

Ref. PMC Lahore Pl. XVIII. 92 (P. 190), BMC Pl. XXVII. 1 (P. 133. 34)

Kanishka

Type **Standing king and Bearded deity.**

PM_10910 Æ Wt. 16.42 Sz. 25.65

Obv. King standing to left.

Gk: Illegible.



Rev. Within dotted circle bearded deity to left, radiate, fillet in right hand, tongs in left hand which rests on hip.

Gk: AΘPO.



M. to I ⚡

Ref. PMC Lahore Pl. XVIII. 92 (P. 190), BMC Pl. XXVII. 1 (P. 133. 34)

Kanishka

Type **Standing King and Wind god.**

PM_05952 Æ Wt. 17.16 Sz. 26.01

Obv. King standing to left, wearing peaked helmet, long heavy coat and trousers, sacrificing over small altar with right hand, long spear in left hand.

Gk: Illegible.



Rev. Wind god, undraped and radiate, running to left.

Gk. OΑΔO.



Ref. PMC Lahore Pl. XVIII. 83 (P. 189), BMC Pl. XXVII. 6 (P. 135. 62)

Khan of Garhi Kapura, Mardan.

Catalogue of coins in the Peshawar Museum

Kanishka

Type **Standing King and Wind god.**

PM_05954

Æ

Wt. 17.10

Sz. 25.72

Obv. King standing to left, wearing peaked helmet, long heavy coat and trousers, sacrifices at a small altar with right hand, long spear in left hand.

Gk: Illegible.



Rev. Wind god, undraped and radiate, running to left.

Gk: ΟΑΔΟ.



Ref. PMC Lahore Pl. XVIII. 83 (P. 189), BMC Pl. XXVII. 6 (P. 135. 62)

Lt. Col. Sir Harold Arthur Deane (Chief Commissioner NWFP 1901-08).

Kanishka

Type **Standing King and Wind god.**

PM_05955

Æ

Wt. 17.08

Sz. 25.28

Obv. King standing to left, wearing peaked helmet, long heavy coat, and trousers, sacrifices at a small altar with right hand.

Gk: Illegible.



Rev. Wind god, undraped and radiate, running to left.

Gk: .. ΔΟ.



Ref. PMC Lahore Pl. XVIII. 83 (P. 189), BMC Pl. XXVII. 6 (P. 135. 62)

D.G.A, Mir Ziarat, Charsadda.

Kanishka

Type **Standing King and Wind god.**

PM_05956

Æ

Wt. 14.80

Sz. 26.20

Obv. King standing to left, wearing peaked helmet, long heavy coat and trousers, sacrifices at a small altar with right hand, long spear in left hand.

Gk: Illegible.



Rev. Wind god, undraped and radiate, running to left.

Gk: Illegible.



Ref. PMC Lahore Pl. XVIII. 83 (P. 189), BMC Pl. XXVII. 6 (P. 135. 62)

Lt. Col. Sir Harold Arthur Deane (Chief Commissioner NWFP 1901-08).

Catalogue of coins in the Peshawar Museum

Kanishka

Type **Standing King and Wind god.**

PM_06006

Æ

Wt. 2.30

Sz. 17.54

Obv. King standing to left, wearing peaked helmet, long heavy coat and trousers, sacrifices at a small altar with right hand, long spear in left hand.

Gk: Illegible.



Rev. Wind god, undraped and radiate, running to left.

Gk: Illegible.



M. to I

Æ

Ref. PMC Lahore Pl. XVIII. 91 (P. 190), BMC Pl. XXVII. 6 (P. 135. 65)

Kanishka

Type **Standing King and Wind god.**

PM_06011

Æ

Wt. 6.08

Sz. 21.50

Obv. King standing to left, wearing peaked helmet, long heavy coat and trousers, sacrifices at a small altar with right hand, long spear in left hand.

Gk:OK....



Rev. Wind god, undraped and radiate, running to left.

Gk: OΔΔO.



Ref. PMC Lahore Pl. XVIII. 91 (P. 190), BMC Pl. XXVII. 6 (P. 135. 61)

Headmaster Kaki Primary Shcool through D.C. Bannu, Akra, Bannu.

Kanishka

Type **Standing King and Wind god.**

PM_06012

Æ

Wt. 11.24

Sz. 27.44

Obv. King standing to left, wearing peaked helmet, long heavy coat and trousers, sacrifices at a small altar with right hand.

Gk: Illegible.



Rev. Wind god, undraped and radiate, running to left.

Gk: Illegible.



Ref. PMC Lahore Pl. XVIII. 83 (P. 189), BMC Pl. XXVII. 6 (P. 135. 62)

Custodian, Evacuee Property, Peshawar.

Catalogue of coins in the Peshawar Museum

Kanishka

Type **Standing King and Wind god.**

PM_06013

Æ

Wt. 11.82

Sz. 25.06

Obv. King standing to left, wearing peaked helmet, long heavy coat and trousers, sacrifices at a small altar with right hand, long spear in left hand.

Gk: Illegible.



Rev. Wind god, undraped and radiate, running to left.

Gk: Illegible.



M. to I

Æ

Ref. PMC Lahore Pl XVIII. 83 (P. 189), BMC Pl. XXVII. 6 (P. 135. 62)

Custodian, Evacuee Property, Peshawar.

Kanishka

Type **Standing King and Wind god.**

PM_09906

Æ

Wt. 16.48

Sz. 25.40

Obv. King standing to left, wearing peaked helmet, long heavy coat and trousers, sacrifices at a small altar with right hand, long spear in left hand.

Gk: Illegible.



Rev. Wind god, undraped and radiate, running to left.

Gk: Illegible.



Ref. PMC Lahore Pl. XVIII. 83 (P. 189), BMC Pl. XXVII. 6 (P. 135. 62)

Purchased, Kabul, Afghanistan 02.05.1912.

Kanishka

Type **Standing King and Wind god.**

PM_09907

Æ

Wt. 15.28

Sz. 26.99

Obv. King standing to left, wearing peaked helmet, long heavy coat and trousers, sacrifices at a small altar with right hand, long spear in left hand.

Gk: Illegible.



Rev. Wind god, undraped and radiate, running to left.

Gk: Illegible.



Ref. PMC Lahore Pl. XVIII. 83 (P. 189), BMC Pl. XXVII. 6 (P. 135. 62)

Purchased, Kabul, Afghanistan 02.05.1912.

Catalogue of coins in the Peshawar Museum

Kanishka

Type **Standing King and Wind god.**

PM_10939 Æ Wt. 16.40 Sz. 25.73

Obv. King standing to left, wearing peaked helmet, long heavy coat and trousers, sacrifices at a small altar with right hand, long spear in left hand.

Gk: PAO KANHPKI.

Rev. Wind god, undraped and radiate, running to left.

Gk: OADΔO.



M. to I Æ

Ref. PMC Lahore Pl. XVIII. 91 (P. 190), BMC Pl. XXVII. 6 (P. 135. 61)

Kanishka

Type **Standing King and Wind god.**

PM_10940 Æ Wt. 16.98 Sz. 26.36

Obv. King standing to left, wearing peaked helmet, long heavy coat and trousers, sacrifices at a small altar with right hand, long spear in left hand.

Gk: PAO KANHPKI.

Rev. Wind god, undraped and radiate, running to left.

Gk: OADΔO.



M. to I Æ

Ref. PMC Lahore Pl. XVIII. 91 (P. 190), BMC Pl. XXVII. 6 (P. 135. 61)

Kanishka

Type **Standing King and Wind god.**

PM_10941 Æ Wt. 17.14 Sz. 26.61

Obv. King standing to left, wearing peaked helmet, long heavy coat and trousers, sacrifices at a small altar with right hand, long spear in left hand.

Gk: KANHPKI.

Rev. Wind god, undraped and radiate, running to left.

Gk: OADΔO.



M. to I Æ

Ref. PMC Lahore Pl. XVIII. 91 (P. 190), BMC Pl. XXVII. 6 (P. 135. 61)

Catalogue of coins in the Peshawar Museum

Kanishka

Type **Standing King and Wind god.**

PM_10942

Æ

Wt. 16.30

Sz. 25.12

Obv. King standing to left, wearing peaked helmet, long heavy coat and trousers, sacrifices at a small altar with right hand, long spear in left hand.

Gk: Illegible.



Rev. Wind god, undraped and radiate, running to left.

Gk: ΟΑΔΟ.



Ref. PMC Lahore Pl. XVIII. 91 (P. 190), BMC Pl. XXVII. 6 (P. 135. 61)

Kanishka

Type **Standing King and Wind god.**

PM_10943

Æ

Wt. 17.54

Sz. 25.86

Obv. King standing to left, wearing peaked helmet, long heavy coat and trousers, sacrifices at a small altar with right hand, long spear in left hand.

Gk: Illegible.



Rev. Wind god, undraped and radiate, running to left.

Gk: ΟΑΔΟ.



Ref. PMC Lahore Pl. XVIII. 91 (P. 190), BMC Pl. XXVII. 6 (P. 135. 61)

Kanishka

Type **Standing King and Wind god.**

PM_10944

Æ

Wt. 17.00

Sz. 26.33

Obv. King standing to left, wearing peaked helmet, long heavy coat and trousers, sacrifices at a small altar with right hand, long spear in left hand.

Gk: Illegible.



Rev. Wind god, undraped and radiate, running to left.

Gk: ΟΑΔΟ.



Ref. PMC Lahore Pl. XVIII. 91 (P. 190), BMC Pl. XXVII. 6 (P. 135. 61)

Catalogue of coins in the Peshawar Museum

Kanishka

Type **Standing King and Wind god.**

PM_10945 **Æ** Wt. 17.10 Sz. 24.64

Obv. King standing to left, wearing peaked helmet, long heavy coat and trousers, sacrifices at a small altar with right hand, long spear in left hand.

Gk: Illegible.



Rev. Wind god, undraped and radiate, running to left.

Gk: OAAO.



M. to I **Æ**

Ref. PMC Lahore Pl. XVIII. 91 (P. 190), BMC Pl. XXVII. 6 (P. 135. 61)

Kanishka

Type **Standing King and Wind god.**

PM_10946 **Æ** Wt. 26.52 Sz. 26.10

Obv. King standing to left, wearing peaked helmet, long heavy coat and trousers, sacrifices at a small altar with right hand, long spear in left hand.

Gk: Illegible.



Rev. Wind god, undraped and radiate, running to left.

Gk: OAAO.



M. to I **Æ**

Ref. PMC Lahore Pl. XVIII. 91 (P. 190), BMC Pl. XXVII. 6 (P. 135. 61)

Kanishka

Type **Standing King and Wind god.**

PM_10947 **Æ** Wt. 15.90 Sz. 25.27

Obv. King standing to left, wearing peaked helmet, long heavy coat and trousers.

Gk: Illegible.



Rev. Wind god, undraped and radiate, running to left.

Gk: OAAO.



Ref. PMC Lahore Pl. XVIII. 91 (P. 190), BMC Pl. XXVII. 6 (P. 135. 61)

Catalogue of coins in the Peshawar Museum

Kanishka

Type **Standing King and Wind god.**

PM_10948 **Æ** Wt. 16.54 Sz. 26.45

Obv. King standing to left, wearing peaked helmet, long heavy coat and trousers, sacrifices at a small altar with right hand.

Gk: Illegible.



Rev. Wind god, undraped and radiate, running to left.

Gk: OAAO



M. to I **Ꞟ**

Ref. PMC Lahore Pl. XVIII. 91 (P. 190), BMC Pl. XXVII. 6 (P. 135. 61)

Kanishka

Type **Standing King and Wind god.**

PM_10949 **Æ** Wt. 17.50 Sz. 25.48

Obv. King standing to left, wearing peaked helmet, long heavy coat and trousers, sacrifices at a small altar. (Rubbed).

Gk: Illegible.



Rev. Wind god, undraped and radiate, running to left.

Gk: OAAO.



Ref. PMC Lahore Pl. XVIII. 91 (P. 190), BMC Pl. XXVII. 6 (P. 135. 61)

Kanishka

Type **Standing King and Wind god.**

PM_10950 **Æ** Wt. 16.70 Sz. 24.61

Obv. King standing to left, wearing peaked helmet, long heavy coat and trousers.

Gk: Illegible.



Rev. Wind god, undraped and radiate, running to left.

Gk: OAAO.



Ref. PMC Lahore Pl. XVIII. 91 (P. 190), BMC Pl. XXVII. 6 (P. 135. 61)

Catalogue of coins in the Peshawar Museum

Kanishka

Type **Standing King and Wind god.**

PM_10951

Æ

Wt. 16.62

Sz. 26.38

Obv. King standing to left, wearing peaked helmet, long heavy coat and trousers, sacrifices at a small altar with right hand, long spear in left hand.

Gk: Illegible.



Rev. Wind god, undraped and radiate, running to left.

Gk: ΟΑΔΟ.



Ref. PMC Lahore Pl. XVIII. 91 (P. 190), BMC Pl. XXVII. 6 (P. 135. 61)

Kanishka

Type **Standing King and Wind god.**

PM_10952

Æ

Wt. 16.72

Sz. 26.75

Obv. King standing to left, wearing peaked helmet, long heavy coat and trousers, sacrifices at a small altar with right hand.

Gk: Illegible.



Rev. Wind god, undraped and radiate, running to left.

Gk: ΟΑΔΟ



Ref. PMC Lahore Pl. XVIII. 91 (P. 190), BMC Pl. XXVII. 6 (P. 135. 61)

Kanishka

Type **Standing King and Wind god.**

PM_10953

Æ

Wt. 17.00

Sz. 26.12

Obv. King standing to left, wearing peaked helmet, long heavy coat and trousers, sacrifices at a small altar with right hand, long spear in left hand.

Gk: KANHPKI.



Rev. Wind god, undraped and radiate, running to left.

Gk: ΟΑΔΟ.



M. to I

Æ

Ref. PMC Lahore Pl. XVIII. 91 (P. 190), BMC Pl. XXVII. 6 (P. 135. 61)

Catalogue of coins in the Peshawar Museum

Kanishka

Type **Standing King and Wind god.**

PM_10954

Æ

Wt. 16.32

Sz. 24.54

Obv. King standing to left, wearing peaked helmet, long heavy coat and trousers, sacrifices at a small altar with right hand, long spear in left hand.

Gk: Illegible.



Rev. Wind god, undraped and radiate, running to left.

Gk: OAAO.



M. to I

Æ

Ref. PMC Lahore Pl. XVIII. 91 (P. 190), BMC Pl. XXVII. 6 (P. 135. 61)

Kanishka

Type **Standing King and Wind god.**

PM_10956

Æ

Wt. 17.28

Sz. 25.57

Obv. King standing to left, wearing peaked helmet, long heavy coat and trousers, sacrifices at a small altar with right hand, long spear in left hand.

Gk: Illegible.



Rev. Wind god, undraped and radiate, running to left.

Gk: OAAO.



Ref. PMC Lahore Pl. XVIII. 91 (P. 190), BMC Pl. XXVII. 6 (P. 135. 61)

Kanishka

Type **Standing King and Wind god.**

PM_10957

Æ

Wt. 17.18

Sz. 26.03

Obv. King standing to left, wearing peaked helmet, long heavy coat and trousers, sacrifices at a small altar.

Gk: Illegible.



Rev. Wind god, undraped and radiate, running to left.

Gk: OAAO.



Ref. PMC Lahore Pl. XVIII. 91 (P. 190), BMC Pl. XXVII. 6 (P. 135. 61)

Catalogue of coins in the Peshawar Museum

Kanishka

Type **Standing King and Wind god.**

PM_10958

Æ

Wt. 16.96

Sz. 27.11

Obv. King standing to left, wearing peaked helmet, long heavy coat and trousers, sacrifices at a small altar.

Gk: Illegible.



Rev. Wind god, undraped and radiate, running to left.

Gk: OADAO.



Ref. PMC Lahore Pl. XVIII. 91 (P. 190), BMC Pl. XXVII. 6 (P. 135. 61)

Kanishka

Type **Standing King and Wind god.**

PM_10959

Æ

Wt. 16.54

Sz. 25.93

Obv. King standing to left, wearing peaked helmet, long heavy coat and trousers, sacrifices at a small altar.

Gk: Illegible.



Rev. Wind god, undraped and radiate, running to left.

Gk: OADAO.



Ref. PMC Lahore Pl. XVIII. 91 (P. 190), BMC Pl. XXVII. 6 (P. 135. 61)

Kanishka

Type **Standing King and Wind god.**

PM_10960

Æ

Wt. 16.96

Sz. 27.11

Obv. King standing to left, wearing peaked helmet, long heavy coat and trousers, sacrifices at a small altar.

Gk: Illegible.



Rev. Wind god, undraped and radiate, running to left. (Rubbed).

Gk: OADAO.



M. to I

𑀘

Ref. PMC Lahore Pl. XVIII. 91 (P. 190), BMC Pl. XXVII. 6 (P. 135. 61)

Catalogue of coins in the Peshawar Museum

Kanishka

Type **Standing King and Standing Buddha.**

PM_05975

Æ

Wt. 8.50

Sz. 23.00

Obv. King standing to left, wearing peaked helmet, long heavy coat and trousers, sacrifices at a small altar with right hand, long spear in left hand.

Gk: Illegible.



Rev. Buddha, nimbate, facing, standing in preaching attitude.

Gk. BOΔΔO.



Ref. PMC Lahore. Pl. XVIII. 113 (P. 193), BMC Pl. XXVII. 2 (P. 133. 37)

Lt. Col. Sir Harold Arthur Deane (Chief Commissioner NWFP 1901-08), Sahri Bahlol, Mardan.

Kanishka

Type **Standing King and Standing Buddha.**

PM_06041

Æ

Wt. 12.32

Sz. 26.50

Obv. King standing to left, wearing peaked helmet, long heavy coat and trousers, sacrifices at a small altar with right hand, long spear in left hand.

Gk: Illegible.



Rev. Buddha, nimbate, facing, standing in preaching attitude.

Gk: Illegible.



Ref. PMC Lahore. Pl. XVIII. 113 (P. 193), BMC Pl. XXVII. 2 (P. 133)

D.G.A, Shah Ji Ki Dheri, Peshawar.

Kanishka

Type **Standing King and Seated Buddha.**

PM_06037

Æ

Wt. 12.16

Sz. 25.69

Obv. King standing to left, wearing peaked helmet, long heavy coat and trousers, sacrifices at a small altar with right hand, long spear in left hand.

Gk: Illegible.



Rev. Within dotted circle, seated Buddha.

Gk: BOΔΔO.



Ref. PMC Lahore Pl. XX . VIII (P. 214) Supplementary Coin.

Catalogue of coins in the Peshawar Museum

Kanishka

Type **Standing King and Seated Buddha.**

PM_06038 Æ Wt. 12.30 Sz. 25.94

Obv. King standing to left, wearing peaked helmet, long heavy coat and trousers, sacrifices at a small altar with right hand, long spear in left hand.

Gk: Illegible.



Rev. Within dotted circle, seated Buddha.

Gk: BOΔΔO.



Ref. PMC Lahore Pl. XX . VIII (P. 214) Supplementary Coin.

Mound Kharaba Bowrai, Aman Kot, Swabi.

Kanishka

Type **Standing King and Seated Buddha.**

PM_06039 Æ Wt. 10.80 Sz. 25.68

Obv. King standing to left. (Rubbed).

Gk: Illegible.



Rev. Within dotted circle, seated Buddha.

Gk: BOΔΔO.



Ref. PMC Lahore Pl. XX . VIII (P. 214) Supplementary Coin.

Mound Kharaba Bowrai, Aman Kot, Swabi.

Kanishka

Type **Standing King and Seated Buddha.**

PM_06040 Æ Wt. 11.46 Sz. 25.43

Obv. King standing to left, wearing peaked helmet, long heavy coat and trousers, sacrifices at a small altar with right hand, long spear in left hand.

Gk: Illegible.



Rev. Within dotted circle, seated Buddha.

Gk: Illegible.

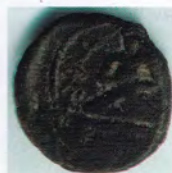

Ref. PMC Lahore Pl. XX . VIII (P. 214) Supplementary Coin.

D.G.A, Mir Ziarat, Charsadda.

Catalogue of coins in the Peshawar Museum

Kanishka

Type **Standing King and Seated Buddha.**

PM_10493

Æ

Wt. 12.52

Sz. 25.30

Obv. King standing to left.

Gk: Illegible.



Rev. Within dotted circle, seated Buddha.

Gk: Illegible.



Ref. PMC Lahore Pl. XX . VIII (P. 214) Supplementary Coin.

Purchased, 16-09-1914.

Kanishka

Type **Standing King and Deity.**

PM_05947

Æ

Wt. 16.54

Sz. 24.87

Obv. King standing to left, wearing peaked helmet, long heavy coat and trousers, sacrifices at a small altar with right hand, long spear in left hand.

Gk: ...KANHPKI



Rev. Traces of deity standing to left.

Gk: Illegible.



M. to I

☪

Ref. PMC Lahore Pl. XVIII. 76 (P. 189), BMC Pl. XXVII. 3 (P. 133).

Purchased, Mound Kharaba Bowrai, Aman Kot, Swabi.

Catalogue of coins in the Peshawar Museum

Huvishka

Type: Half length figure of king and Goddess (Nana).

PM 26054 A/ Wt 1.26 Sz 22.32

Ob: Half length figure of king to left, radiate and bearded, wearing rounded helmet and embroidered coat, holds ankus in left hand and sceptre in right hand.
 Rev: PAD NANO PAD DHPKI KOPANO

Within dotted circle Nana standing to right.
 Ob: NANA

M 101
 PMO Lahore: 134 (P. 437) BMC: 85 (P. 146) DAK PL 49 (P. 63)
 Proposed



Huvishka

Type: Half length figure of king and Male Deity (god of fire).

PM 26055 A/ Wt 1.04 Sz 21.19

Ob: Half length figure of king to left, radiate and bearded, wearing rounded helmet and embroidered coat, holds ankus in left hand and sceptre in right hand.
 Rev: PAD NANO PAD DHPKI KOPANO

Within dotted circle of goddess standing to right holding conchshell in both hands.
 Ob: NANA

M 101
 PMO Lahore: Pl. XVIII 126 (P. 196) BMC: Pl. XXVIII 26 (P. 161)
 Government of NWFP, Tardier, Swati.



Huvishka

Type: Half length figure of king and Goddess (Ardoksho).

PM 26056 A/ Wt 1.26 Sz 25.74

Ob: Half length figure of king to left, radiate and bearded, wearing rounded helmet and embroidered coat, holds ankus in left hand and a kind of sceptre in right hand.
 Rev: PAD NANO PAD DHPKI KOPANO

Within dotted circle goddess standing to right holding conchshell in both hands.
 Ob: NANA

M 101
 PMO Lahore: Pl. XVIII 130 (P. 137) BMC: Pl. XXVIII 10 (P. 146)
 Dr. George Beck-Kemel (Chief Commissioner NWFP, 1908-18) Dacca



List of Coins

Catalogue of coins in the Peshawar Museum

Huvishka

Type **Half length figure of king and Goddess (Nana).**

PM_06054 **A/** Wt. 1.36 Sz. 13.32

Obv. Half length figure of king to left, radiate and diademed, wearing rounded helmet and ambordered coat, holds ankus in left hand and sceptre in right hand.

Gk: PAO NANO PAO OOHPKI KOPANO.



Rev. Within dotted circle Nana standing to right.

Gk: NANA.



M. to r 𑀘

Ref. PMC Lahore. 134 (P. 197), BMC. 85 (P. 146), DAK.PI.49 (P.63).

Purchased.

Huvishka

Type **Half length figure of king and Male Deity (god of fire).**

PM_06055 **A/** Wt. 5.64 Sz. 21.19

Obv. Half length figure of king to left, radiate and diademed, wearing rounded helmet and ambordered coat, holds ankus in left hand and sceptre in right hand.

Gk: PAO NANO PAO OOHPKI KOPANO.



Rev. Within dotted circle male deity (god of fire) standing to front, head turned to left, radiate, purse in outstretched right hand and long sceptre in left hand.

Gk: ΦΑΡΡΟ.



M. to l 𑀘

Ref. PMC Lahore. PI. XVIII.126 (P. 196), BMC. PI. XXVIII. 26 (P. 151)

Government of NWFP, Tordher, Swabi.

Huvishka

Type **Half length figure of king and Goddess (Ardoksho).**

PM_06056 **A/** Wt. 5.56 Sz. 20.76

Obv. Half length figure of king to left, radiate and diademed, wearing rounded helmet and ambordered coat, holds ankus in left hand and a kind of sceptre in right hand.

Gk: PAO NANO PAO OOHPKI KOPANO.



Rev. Within dotted circle goddess standing to right, holding cornucopiae in both hands.

Gk: ΑΡΔΟΚΡΟ.



M. to r 𑀘

Ref. PMC Lahore. PI. XVIII.130 (P. 197), BMC. PI XXVIII. 10 (P. 145)

Sir George Roos-Keppel (Chief Commissioner NWFP. 1908-19), Buner.

Catalogue of coins in the Peshawar Museum

Huvishka

Type **Elephant rider and Herakles.**

PM_05995

Æ

Wt. 12.50

Sz. 25.61

Obv. King riding on elephant to right, diademed and nimbate, holds spear and elephant goad.
Gk: OOHPK E KOPANO.



Rev. Within dotted circle Herakles standing to front with club and lion skin.
Gk: ΗΡΑΚΗΑΟ.



M. to I

𑀘

Ref. PMC Lahore. Pl. XIX.162 (P. 201), BMC Pl. XXIX. 1 (P. 154. 145)

Huvishka

Type **Elephant rider and Sun god.**

PM_06049

Æ

Wt. 7.52

Sz. 22.25

Obv. King riding on elephant to right, diademed and nimbate, holds spear and elephant goad.
GK. Illegible.



Rev. Sun god standing to left.
Gk: MIYPO.



M. to I

𑀘

Ref. PMC Lahore. Pl. XVIII.137 (P. 198. 139), BMC. (P. 155. 154)
Lt. Col. Sir Harold Arthur Deane (Chief Commissioner NWFP 1901-08).

Huvishka

Type **Elephant rider and Sun god.**

PM_06023

Æ

Wt. 12.38

Sz. 25.48

Obv. King riding on elephant to right, diademed and nimbate, holds spear and elephant goad.
Gk: Illegible.



Rev. Sun god standing to left.
Gk: MIIPO.



M. to I

𑀘

Ref. PMC Lahore. Pl. XIX.138 (P.198), BMC. (P. 155. 153)
Purchased.

Catalogue of coins in the Peshawar Museum

Huvishka

Type **Elephant rider and Sun god.**

PM_06024

Æ

Wt. 6.66

Sz. 23.89

Obv. King riding on elephant to right, diademed and nimbate, holds spear and elephant goad.

Gk: PAO NANO PAO OOHPE KOPANO.



Rev. Sun god standing to left.

Gk: MIIPO.



M. to I

𑀘

Ref. PMC Lahore. Pl. XIX.138 (P.198), BMC. (P. 155. 153)

Asstt. Custodian, Evacuee Property, Mardan.

Huvishka

Type **Elephant rider and Sun god.**

PM_06045

Æ

Wt. 9.38

Sz. 24.80

Obv. King riding on elephant to right.

Gk: Illegible.



Rev. Sun god standing to left. (Rubbed).

Gk: Illegible.



Ref. PMC Lahore. Pl. XVIII.137 (P. 198), BMC. (P. 155. 154)

Dr. J. Ph. Vogel (Curator Peshawar Museum. 1920-21), Acquired at Mardan.

Huvishka

Type **Elephant rider and Sun god.**

PM_06046

Æ

Wt. 9.10

Sz. 25.94

Obv. King riding on elephant to right. (Rubbed).

Gk: Illegible.



Rev. (Rubbed).

Gk: Illegible.



Ref. PMC Lahore. Pl. XVIII.137 (P. 198), BMC. (P. 155. 154)

Dr. J. Ph. Vogel (Curator Peshawar Museum. 1920-21), Acquired at Mardan.

Catalogue of coins in the Peshawar Museum

Huvishka

Type **Elephant rider and Sun god.**

PM_06051

Æ

Wt. 4.56

Sz. 24.15

Obv. King riding on elephant to right, diademed and nimbate, holds spear and elephant goad.
Gk: Illegible.



Rev. Sun god standing to left.
Gk: Illegible.



M. to I

Æ

Ref. PMC Lahore. Pl. XVIII.137 (P. 198. 139), BMC. (P. 155. 154)
Lt. Col. Sir Harold Arthur Deane (Chief Commissioner NWFP 1901-08).

Huvishka

Type **Elephant rider and Sun god.**

PM_09913

Æ

Wt. 13.82

Sz. 27.08

Obv. King riding on elephant to right, diademed and nimbate, holds spear and elephant goad.
Gk: Illegible.



Rev. Sun god standing to left.
Gk. MIOPO.



M. to I

Æ

Ref. PMC Lahore. Pl. XVIII. 137 (P. 198. 138), BMC. (P. 155. 154)

Huvishka

Type **Elephant rider and two armed Shiva.**

PM_06050

Æ

Wt. 4.38

Sz. 23.58

Obv. King riding on elephant to right, diademed and nimbate, holds spear and elephant goad.
Gk: Illegible.



Rev. Within dotted circle two armed Shiva to left.
Gk: OHPO.



M. to I

Æ

Ref. PMC Lahore. Pl. XIX .151 (P. 199), BMC. Pl.XXIX. 3 (P. 155)
Lt. Col. Sir Harold Arthur Deane (Chief Commissioner NWFP 1901-08).

Catalogue of coins in the Peshawar Museum

Huvishka

Type **Elephant rider and two armed Shiva.**

PM_06028 **Æ** Wt. 7.02 Sz. 23.41

Obv. King riding on elephant to right, diademed and nimbate, holds spear and elephant goad.
Gk: KOPANO.



Rev. Two armed Shiva to left, long trident in right hand and gourd in left hand.
Gk: Illegible.



M. to I **𑀘**

Ref. PMC Lahore. Pl. XIX.151 (P. 199. 189), BMC Pl. XXIX. 3 (P. 155)
Custodian, Evacuée Property, Peshawar.

Huvishka

Type **Elephant rider and two armed Shiva.**

PM_06060 **Æ** Wt. 7.34 Sz. 24.83

Obv. King riding on elephant to right, diademed and nimbate, holds spear and elephant goad.
Gk: Illegible.



Rev. Two armed Shiva to left, long trident in right hand and gourd in left hand.
Gk: ohPO.



M. to I **𑀘**

Ref. PMC Lahore. Pl. XIX .151 (P. 199), BMC. Pl.XXIX. 3 (P. 155)
Jamal Garhi, Mardan (East of main stupa).

Huvishka

Type **Elephant rider and two armed Shiva.**

PM_06061 **Æ** Wt. 6.26 Sz. 23.85

Obv. King riding on elephant to right, diademed and nimbate, holds spear and elephant goad.
Gk: Illegible.



Rev. Two armed Shiva to left, long trident in right hand and gourd in left hand.
Gk: Illegible.



M. to I **𑀘**

Ref. PMC Lahore. Pl. XIX .151 (P. 199), BMC. Pl.XXIX. 3 (P. 155)
Sardar Aziz ur Rehman Khan of Peshawar.

Catalogue of coins in the Peshawar Museum

Huvishka

Type **Elephant rider and two armed Shiva.**

PM_06062 **Æ** Wt. 7.28 Sz. 26.22

Obv. King riding on elephant to right, diademed and nimbate, holds spear and elephant goad.
Gk: Illegible.



Rev. Two armed Shiva to left, long trident in right hand and gourd in left hand.
Gk: Illegible.



M. to I **𑀘**

Ref. PMC Lahore. Pl. XIX .151 (P. 199), BMC. Pl.XXIX. 3 (P. 155)

Huvishka

Type **Elephant rider and two armed Shiva.**

PM_06063 **Æ** Wt. 7.26 Sz. 25.52

Obv. King riding on elephant to right, diademed and nimbate, holds spear and elephant goad.
Gk: PAO NANO PAO OOHPIKI KOPANO.



Rev. Two armed Shiva to left, long trident in right hand and gourd in left hand.
Gk: ohpō.



M. to I **𑀘**

Ref. PMC Lahore. Pl. XIX .151 (P. 199), BMC. Pl.XXIX. 3 (P. 155)

Huvishka

Type **Elephant rider and two armed Shiva.**

PM_06064 **Æ** Wt. 6.48 Sz. 23.12

Obv. King riding on elephant to right.
Gk: Illegible.



Rev. Two armed Shiva to left, long trident in right hand and gourd in left hand.
Gk: Illegible.



M. to I **𑀘**

Ref. PMC Lahore. Pl. XIX .151 (P. 199), BMC. Pl.XXIX. 3 (P. 155)
Lt. Col. Sir Harold Arthur Deane (Chief Commissioner NWFP 1901-08).

Catalogue of coins in the Peshawar Museum

Huvishka

Type **Elephant rider and Moon god.**

PM_06030 **Æ** Wt. 9.64 Sz. 24.32

Obv. King riding on elephant to right, diademed and nimbate, holds spear and elephant goad.
Gk: Illegible.



Rev. Moon god standing to left.

Gk: Illegible.



M. to I **☾**

Ref. PMC Lahore. Pl. XVIII.140 (P. 198), BMC Pl. XXIX. 2 (P. 154. 147)

Custodian, Evacuee Property, Peshawar.

Huvishka

Type **Elephant rider and Moon god.**

PM_06048 **Æ** Wt. 6.70 Sz. 24.25

Obv. King riding on elephant to right. (Rubbed).

Gk: Illegible.



Rev. Moon god standing to left. (Rubbed).

Gk: Illegible.



Ref. PMC Lahore. Pl. XVIII.140 (P. 198. 142), BMC. Pl. XXIX. 2 (P. 154. 147)

D.G.A, Bala Hisar, Charsadda.

Huvishka

Type **Elephant rider and Moon god.**

PM_06059 **Æ** Wt. 10.62 Sz. 25.79

Obv. King riding on elephant to right, diademed and nimbate, holds spear and elephant goad.

Gk: ΠΑΟΚΑ.....



Rev. Moon god standing to left.

Gk: MAO.



M. to I **☾**

Ref. PMC Lahore. Pl. XVIII.140 (P. 198), BMC. Pl. XXIX. 2 (P. 154)

D.G.A, Jamal Garhi, Mardan (East of main stupa).

Catalogue of coins in the Peshawar Museum

Huvishka

Type **Elephant rider and Moon god.**

PM_06066

Æ

Wt. 10.10

Sz. 25.27

Obv. King riding on elephant to right.

Gk: Illegible.



Rev. Moon god standing to left. (Rubbed).

Gk: Illegible.



Ref. PMC Lahore. Pl. XIX .140 (P. 198), BMC. Pl.XXIX. 2 (P. 154. 147)

D.G.A, Mir Ziarat, Charsadda.

Huvishka

Type **Elephant rider and Moon god.**

PM_06067

Æ

Wt. 5.86

Sz. 25.29

Obv. King riding on elephant to right.

Gk: Illegible.



Rev. Moon god standing to left. (Rubbed).

Gk: Illegible.



Ref. PMC Lahore. Pl. XIX .140 (P. 198), BMC. Pl.XXIX. 2 (P. 154. 147)

Lt. Col. Sir Harold Arthur Deane (Chief Commissioner NWFP 1901-08).

Huvishka

Type **Elephant rider and Moon god.**

PM_06069

Æ

Wt. 10.32

Sz. 27.48

Obv. King riding on elephant to right.

Gk: Illegible.



Rev. Moon god standing to left.

Gk: Illegible.



M. to I

Æ

Ref. PMC Lahore. Pl. XIX .140 (P. 198), BMC. Pl.XXIX. 2 (P. 154. 147)

Lt. Col. Sir Harold Arthur Deane (Chief Commissioner NWFP 1901-08).

Catalogue of coins in the Peshawar Museum

Huvishka

Type **Elephant rider and Moon god.**

PM_06052

Æ

Wt. 7.82

Sz. 25.10

Obv. King riding on elephant to right, diademed and nimbate, holds spear and elephant goad.
Gk: Illegible.



Rev. Moon god with cornucopiae to left.

Gk; MAO.



Ref. PMC Lahore. Pl. XVIII.147 (P. 199. 146), BMC. (P. 154. 144)

Lt. Col. Sir Harold Arthur Deane (Chief Commissioner NWFP 1901-08).

Huvishka

Type **Elephant rider and Moon god.**

PM_06053

Æ

Wt. 7.98

Sz. 23.91

Obv. King riding on elephant to right. (Rubbed).

Gk: Illegible.



Rev. Moon god with cornucopiae to left.

Gk: Illegible.



Ref. PMC Lahore. Pl. XVIII.147 (P. 199. 146), BMC. (P. 154. 143)

Khan of Ghari Kapura, Mardan.

Huvishka

Type **Elephant rider and Goddess Nana.**

PM_06065

Æ

Wt. 9.22

Sz. 25.65

Obv. King riding on elephant to right.

Gk: Illegible.



Rev. Goddess Nana standing to right. (Rubbed).

Gk: Illegible.



Ref. PMC Lahore. Pl. XVIII .137 (P. 200. 158), BMC. Pl.XXIX. 2 (P. 154. 143)

D.G.A, Shah Ji Ki Dheri, Peshawar.

Catalogue of coins in the Peshawar Museum

Huvishka

Type **Elephant rider and male lunar Deity.**

PM_09937

Æ

Wt. 9.52

Sz. 27.16

Obv. King riding on elephant to right, diademed and nimbate, holds spear and elephant goad.
Gk: Illegible.



Rev. Male lunar deity standing to left, right extended and left hand akimbo, crescent behind shoulders to left.

Gk: Illegible letters.



M. to I

𑀘

Ref. PMC Lahore. Pl. XVIII. 140 (P. 198), BMC. Pl. XXIX. 2 (P. 154. 147)

Huvishka

Type **Elephant rider and male lunar Deity.**

PM_08106

Æ

Wt. 3.64

Sz. 19.19

Obv. King riding on elephant to right.
Gk: Illegible.



Rev. Male lunar deity standing to left, right extended and left hand akimbo, crescent behind shoulders to left.

Gk: Illegible.



M. to I

𑀘

Ref. PMC Lahore. Pl. XVIII. 140 (P. 198), BMC. Pl. XXIX. 2 (P. 154. 147)
Dheri Shaban, Rawalpindi.

Huvishka

Type **Elephant rider and male lunar Deity.**

PM_06018

Æ

Wt. 10.34

Sz. 24.44

Obv. King riding on elephant to right, diademed and nimbate, holds spear and elephant goad.
Gk: Illegible.



Rev. Male lunar deity standing to left. (Rubbed).

Gk: Illegible.



Ref. PMC Lahore. Pl. XIX .140 (P. 198), BMC. Pl.XXIX. 2 (P. 154. 147)
Mound Kharaba Bowrai, Aman Kot, Swabi.

Catalogue of coins in the Peshawar Museum

Huvishka

Type **Elephant rider and Deity.**

PM_06047 Æ Wt. 7.26 Sz. 25.30

Obv. King riding on elephant to right. (Rubbed).
Gk: Illegible.



Rev. Deity standing to front.
Gk: ...PNΔO...



M. to I 𑀘

Khan of Garhi Kapura, Mardan.

Huvishka

Type **Cross legged seated king and Sun god.**

PM_06025 Æ Wt. 6.64 Sz. 24.85

Obv. King, with head and body nimabte, facing, seated cross legged on cushions, sceptre in right hand.
Gk: ...OHPKI ...



Rev. Sun god standing to left, with right hand extended.
Gk: Illegible.



M. to I 𑀘

Ref. BMC. 182. (P. 157)
Purchased.

Huvishka

Type **Cross legged seated king and Moon god.**

PM_06026 Æ Wt. 10.56 Sz. 27.25

Obv. King seated cross-legged on cushions, facing, radiate, sceptre in left hand, right arm at back side.
Gk: PAO NANO PAO OHPKE KOPANO.



Rev. Moon god to left, right arm extended, holding a sword in left hand.
Gk: Illegible.



M. to I 𑀘

Ref. PMC Lahore. Pl. XIX.194 (P. 204), BMC Pl. XIX. 4 (P. 156. 171)
Mr. Faizullah Khan through DC Bannu, Akra.

Catalogue of coins in the Peshawar Museum

Huvishka

Type **Cross legged seated king and Moon god.**

PM_06027

Æ

Wt. 8.80

Sz. 25.77

Obv. King seated cross-legged on cushions, facing, radiate, sceptre in left hand, right arm at back side.

Gk: PAO NANO PAO OOHPKKE KOPANO.



Rev. Moon god to left, right arm extended, holding a sword in left hand.

Gk: MAO.



M. to I

𑀘

Ref. PMC Lahore. Pl. XIX.194 (P. 204), BMC Pl. XIX. 4 (P. 156. 171)

Mr.Mohammad Nazir, D.C. Bannu.

Huvishka

Type **Cross legged seated king and Moon god.**

PM_06031

Æ

Wt. 9.64

Sz. 24.32

Obv. King seated cross-legged on cushions, facing, radiate, sceptre in left hand, right arm at back side.

Gk: PAO.....



Rev. Moon god to left, right arm extended, holding a sword in left hand.

Gk: MAO.



M. to I

𑀘

Ref. PMC Lahore. Pl. XIX.194 (P. 204), BMC Pl. XXIX. 4 (P. 156. 171)

Huvishka

Type **Cross legged seated king and Moon god.**

PM_06071

Æ

Wt. 9.98

Sz. 26.57

Obv. King seated cross-legged on cushions, facing, radiate, sceptre in left hand, right arm at back side.

Gk: Gk: PAO NANO PAO OOHPKI KOPANO.



Rev. Within dotted circle Moon god to left, right arm extended, holding a sword in left hand.

Gk: MAO.



M. to I

𑀘

Ref. PMC Lahore. Pl. XIX.194 (P. 204), BMC. Pl.XXIX. 4 (P. 156. 171)

Sardar Aziz ur Rehman Khan of Peshawar.

Catalogue of coins in the Peshawar Museum

Huvishka

Type **Cross legged seated king and Moon god.**

PM_06072

Æ

Wt. 6.80

Sz. 25.16

Obv. King seated cross-legged on cushions, facing, radiate, sceptre in left hand, right arm at back side.

Gk: Illegible.



Rev. Within dotted circle Moon god to left, right arm extended, holding a sword in left hand.

Gk: MAO.



M. to I

Æ

Ref. PMC Lahore. Pl. XIX .194 (P. 204), BMC. Pl.XXIX. 4 (P. 156. 171)

Alfred Hamilton Grant (Chief Commisioner, NWFP 1919-1921).

Huvishka

Type **Cross legged seated king and Moon god.**

PM_06079

Æ

Wt. 11.00

Sz. 26.33

Obv. King seated cross-legged on cushions, facing, radiate, sceptre in left hand, right arm at back side.

Gk: Illegible.



Rev. Within dotted circle Moon god to left, right arm extended, holding a sword in left hand.

Gk: Illegible.



Ref. PMC Lahore. Pl. XIX. 204 (P. 206),

D.G.A, Utmanzai, Charsadda.

Huvishka

Type **Cross legged seated king and Moon god.**

PM_06080

Æ

Wt. 6.04

Sz. 24.62

Obv. King seated cross-legged on cushions, facing. (Rubbed).

Gk: Illegible.



Rev. Within dotted circle Moon god to left, right arm extended, holding a sword in left hand.

Gk: Illegible.



Ref. PMC Lahore. Pl. XIX. 204 (P. 206)

Sardar Aziz ur Rehman Khan of Peshawar.

Catalogue of coins in the Peshawar Museum

Huvishka

Type **Cross legged seated king and Sun god.**

PM_06029 **Æ** Wt. 7.16 Sz. 23.60

Obv. King seated cross-legged on cushions, facing, radiate, sceptre in left hand, right arm at back side.

Gk: Illegible.



Rev. Sun god standing to left.

Gk: Illegible.



M. to I ☼

Ref. PMC Lahore. Pl. XVIII.194 (P. 204. 189), BMC Pl. XXIX. 4 (P. 156. 182)
Custodian, Evacuee Property, Peshawar.

Huvishka

Type **Cross legged seated king and Sun god.**

PM_06092 **Æ** Wt. 9.60 Sz. 24.16

Obv. King seated cross-legged on cushions, facing, radiate, sceptre in left hand, right arm at back side.

Gk: Illegible.



Rev. Sun god standing to left.

Gk: Illegible.



M. to I ☼

Ref. PMC Lahore. Pl. XIX. 194 (P. 204. 187), BMC. Pl. XXIX. 6 (P. 157. 182)
D.G.A, Jamal Garhi, Mardan.

Huvishka

Type **King reclining on couch and Moon god (Mao).**

PM_06035 **Æ** Wt. 5.40 Sz. 22.08

Obv. King reclining on a low cushioned couch, facing, diademed and radiate.

Greek: PAO NANO PAO.....



Rev. Moon god standing to left.

Gk: MAO.



M. to I ☾

Ref. PMC Lahore. Pl. XIX. 182 (P. 203. 178).

Catalogue of coins in the Peshawar Museum

Huvishka

Type **King reclining on couch and Moon god (Mao).**
 PM_06036 **Æ** Wt. 8.32 Sz. 25.21
 Obv. King reclining on a low cushioned couch, facing, diademed and radiate.
 Gk: PAO NANO PAO OOHPE KOPANO.

Rev. With in dotted circle Moon god standing to left.
 Gk: MAO.



Ref. PMC Lahore. Pl. XIX. 182 (P. 203. 178).

Huvishka

Type **King reclining on couch and Moon god (Mao).**
 PM_06057 **Æ** Wt. 6.90 Sz. 22.41
 Obv. King reclining on a low cushioned couch, facing, diademed and radiate.
 Gk: Illegible.

Rev. Moon god standing to left.
 Gk: MAO.



M. to I **Æ**
 Ref. PMC Lahore. Pl. XIX .182 (P. 203. 178).
 Lt. Col. Sir Harold Arthur Deane (Chief Commissioner NWFP 1901-08).

Huvishka

Type **King reclining on couch and Moon god (Mao).**
 PM_06058 **Æ** Wt. 6.20 Sz. 21.12
 Obv. King reclining on a low cushioned couch, facing. (Rubbed).
 Gk: Illegible.

Rev. Moon god standing to left. (Rubbed).
 Gk: Illegible.



M. to I **Æ**
 Ref. PMC Lahore. Pl. XIX .182 (P. 203. 178).
 Lt. Col. Sir Harold Arthur Deane (Chief Commissioner NWFP 1901-08).

Catalogue of coins in the Peshawar Museum

Huvishka

Type **King reclining on couch and Moon god (Mao).**

PM_06081

Æ

Wt. 10.32

Sz. 26.46

Obv. King reclining on a low cushioned couch, faacing.

Gk: Illegible.



Rev. Moon god standing to left. (Rubbed).

Gk: Illegible.



M. to I

𑀘

Ref. PMC Lahore. Pl. XIX. 182 (P. 203. 178), BMC. Pl. XXIX. 5 (P. 157. 177)

D.G.A, Shah Ji Ki Dheri, Peshawar.

Huvishka

Type **King reclining on couch and Moon god (Mao).**

PM_06082

Æ

Wt. 10.24

Sz. 25.74

Obv. King reclining on a low cushioned couch, facing.

Gk: Illegible.



Rev. Moon god standing to left. (Rubbed).

Gk: Illegible.



Ref. PMC Lahore. Pl. XIX. 182 (P. 203. 178), BMC. Pl. XXIX. 5 (P. 157. 177)

Sulai Kamar, Charsadda.

Huvishka

Type **King seated with head to right and Sun god.**

PM_06077

Æ

Wt. 6.52

Sz. 23.78

Obv. King seated to front, facing right, nimbate and diademed.

Gk: Illegible.



Rev. Sun god standing to left.

Gk: Illegible.



Ref. PMC Lahore. Pl. XIX. 203 (P. 205)

Lt. Col. Sir Harold Arthur Deane (Chief Commissioner NWFP 1901-08).

Catalogue of coins in the Peshawar Museum

Huvishka

Type **King seated with head to right and Sun god.**

PM_06078

Æ

Wt. 10.84

Sz. 25.10

Obv. King seated to front, facing right, nimbate and diademed.
Gk: Illegible.



Rev. Within dotted circle Sun god standing to left.
Gk: Illegible.



Ref. PMC Lahore. Pl. XIX. 203 (P. 205),
Sahri Bahlol, Mardan.

Huvishka

Type **Crossed legged seated king and Deity.**

PM_06034

Æ

Wt. 10.84

Sz. 27.14

Obv. King seated cross-legged on cushions, facing right, sceptre in left hand, right arm at back side.
Gk: OOHPKE.....



Rev. eithin cotted circle diety with fillet and tongs to left, right arm extended.
Gk: Illegible.



Ref. PMC Lahore. Pl. XIX. 200 (P. 205), BMC. XXIX. 4 (P. 156. 170)

Huvishka

Type **Crossed legged seated king and Deity.**

PM_06073

Æ

Wt. 1.10

Sz. 18.65

Obv. King seated cross-legged on cushions, facing. (Rubbed).
Gk: Illegible.



Rev. Deity with fillet and tongs to left.
Gk: Illegible.



Ref. PMC Lahore. (P. 205. 200), BMC. (P. 156. 166)
Lt. Col. Sir Harold Arthur Deane (Chief Commissioner NWFP 1901-08).

Catalogue of coins in the Peshawar Museum

Huvishka

Type **Crossed legged seated king and Deity.**

PM_06074

Æ

Wt. 9.92

Sz. 25.42

Obv. King seated cross-legged. (Rubbed).

Gk: Illegible.



Rev. Within dotted circle deity standing to left. (Rubbed).

Gk: Illegible.



Ref. PMC Lahore. (P. 205. 200), BMC. (P. 156. 166)
.Khan of Ghari Kapura, Mardan.

Huvishka

Type **Crossed legged seated king and Deity.**

PM_06075

Æ

Wt. 2.90

Sz. 22.23

Obv. King seated cross-legged on cushions, facing, radiate, sceptre in left hand, right arm at back side.

Gk: Illegible.



Rev. Within dotted circle deity standing to left.

Gk: Illegible.



M. to I

𑀘

Ref. PMC Lahore. (P. 205. 200), BMC. (P. 156. 166)
Dheri Shaban, Rawalpindi.

Huvishka

Type **Crossed legged seated king and Deity.**

PM_06076

Æ

Wt. 5.52

Sz. 23.81

Obv. King seated cross-legged on cushions, facing, radiate, sceptre in left hand, right arm at back side.

Gk: Illegible.



Rev. Within dotted circle deity standing to left.

Gk: Illegible.



Ref. PMC Lahore. (P. 205. 200), BMC. (P. 156. 166)
Lt. Col. Sir Harold Arthur Deane (Chief Commissioner NWFP 1901-08).

Catalogue of coins in the Peshawar Museum

Huvishka

Type Cross legged seated king and Moon god

PM 06070 *E* Wt. 8.90 Sz. 25.16

Obv King seated cross-legged on cushions facing right, sceptre in left hand, right arm at back

Rev

Within dotted circle Moon god to left, right arm extended, holding a sword in left hand

Ck. Beighe



Ref. PMO Lahore, Pl. XIX, 204 (P. 204) OMO, Pl. XXX, 4 (P. 158-171)

Sarda: Aziz ur Rehman Khan of Peshawar

Huvishka

Type Cross legged seated king and Moon god

PM 06070 *E* Wt. 8.90 Sz. 25.16

Obv King seated cross-legged on cushions facing right, sceptre in left hand, right arm at back

Rev

Within dotted circle Moon god to left, right arm extended, holding a sword in left hand

Ck. Beighe



Ref. PMO Lahore, Pl. XIX, 204 (P. 204)

Sarda: Aziz ur Rehman Khan of Peshawar

Huvishka

Type Cross legged seated king and Moon god

PM 06080 *E* Wt. 5.04 Sz. 24.66

Obv King seated cross-legged on cushions facing right (Rubbed)

Rev

Within dotted circle Moon god to left, right arm extended, holding a sword in left hand

Ck. Beighe



Ref. PMO Lahore, Pl. XIX, 204 (P. 204)

Sarda: Aziz ur Rehman Khan of Peshawar

Catalogue of coins in the Peshawar Museum

Vasudeva

Type **King standing at altar and Shiva with bull.**

PM_06091 **Α** Wt. 7.92 Sz. 22.27

Obv. King standing to left, nimbate, wearing peaked helmet and complete suit of chain mail, making an offering with right hand over a small altar, long trident in left hand. Trident with fillet in left field.

Gk: PAO NANO PAO BAZOΔHO KOPANO.

M. to r 

Rev. Two armed Shiva standing with bull to left, noose in right hand, long trident in left hand.

Gk. OHPO



M. to l 

Ref. PMC Lahore Pl. XIX. 209 (P.208), BMC Pl. XXIX. 10 (P.159)

Sir George Roos-Keppel (Chief Commissioner NWFP. 1908-19).

Vasudeva

Type **King standing at altar and Shiva with bull.**

PM_06001 **Æ** Wt. 4.64 Sz. 22.28

Obv. King standing to left, nimbate, wearing peaked helmet, long heavy coat and trousers, making an offering with right hand over a small altar, long trident in left hand. Trident with fillet in right field.

Gk: Illegible.

Rev. Two armed Shiva standing to front, noose in right hand and long trident in left hand, behind him bull is standing to left. The name OHPO is omitted or illegible.

Kh: Illegible.

M. to r 

Ref. PMC Lahore Pl. XIX. 216 (P.209. 215), BMC Pl. XXIX-14. (P. 161. 27)

Custodian, Evacuee Property, Peshawar.



Vasudeva

Type **King standing at altar and Shiva with bull.**

PM_06002 **Æ** Wt. 5.76 Sz. 24.47

Obv. King standing to left, nimbate, wearing peaked helmet, long heavy coat and trousers, making an offering with right hand over a small altar, long trident in left hand. Trident with fillet in right field.

Gk: Illegible.

Rev. Two armed Shiva standing to front, noose in right hand and long trident in left hand, behind him bull is standing to left. The name OHPO is omitted or illegible.

Kh: Illegible.

M. to r 

Ref. PMC Lahore Pl. XIX. 216 (P.209. 215), BMC Pl. XXIX-14. (P. 161. 27)

Custodian, Evacuee Property, Peshawar.



Catalogue of coins in the Peshawar Museum

Vasudeva

Type **King standing at altar and Shiva with bull.**

PM_06003

Æ

Wt. 5.90

Sz. 21.78

Obv. King standing to left, nimbate, wearing peaked helmet, long heavy coat and trousers, making an offering with right hand over a small altar, long trident in left hand. Trident with fillet in right field.
Gk: Illegible.



Rev. Two armed Shiva standing to front, noose in right hand and long trident in left hand, behind him bull is standing to left. The name OHPO is omitted or illegible.
Kh: Illegible.



M. to r

𑀘

Ref. PMC Lahore Pl. XIX. 216 (P.209. 215), BMC Pl. XXIX-14. (P. 161. 27)
Custodian, Evacuee Property, Peshawar.

Vasudeva

Type **King standing at altar and Shiva with bull.**

PM_06083

Æ

Wt. 9.32

Sz. 24.34

Obv. King standing to left, nimbate, wearing peaked helmet, long heavy coat and trousers, making an offering with right hand over a small altar, long trident in left hand. Trident with fillet in right field.
Gk: PA...



Rev. Two armed Shiva standing to front, noose in right hand and long trident in left hand, behind him bull is standing to left. The name OHPO is omitted or illegible.
Gk: Illegible.



M. to r

𑀘

Ref. PMC Lahore Pl. XIX. 216 (P.209. 215), BMC Pl. XXIX-14. (P. 161. 27)
Sahri Bahlol, Mardan.

Vasudeva

Type **King standing at altar and Shiva with bull.**

PM_06084

Æ

Wt. 9.50

Sz. 22.74

Obv. King standing to left, nimbate, wearing peaked helmet, long heavy coat and trousers, making an offering with right hand over a small altar, long trident in left hand. Trident with fillet in right field.
Gk: Illegible.



Rev. Two armed Shiva standing to front, noose in right hand and long trident in left hand, behind him bull is standing to left. The name OHPO is omitted or illegible.
Gk: OKPO



Ref. PMC Lahore Pl. XIX. 216 (P.209), BMC Pl. XXIX-14. (P. 161)
Lt. Col. Sir Harold Arthur Deane (Chief Commissioner NWFP 1901-08).

Catalogue of coins in the Peshawar Museum

Vasudeva

Type **King standing at altar and Shiva with bull.**

PM_06085

Æ

Wt. 8.32

Sz. 21.96

Obv. King standing to left, nimbate, wearing peaked helmet, long heavy coat and trousers, making an offering with right hand over a small altar, long trident in left hand. Trident with fillet in right field.
Gk: Illegible.



Rev. Two armed Shiva standing to front, noose in right hand and long trident in left hand, behind him bull is standing to left. The name OHPO is omitted or illegible.

Gk: OKPO



M. top

Æ

Ref. PMC Lahore Pl. XIX. 216 (P.209), BMC Pl. XXIX-14. (P. 161)

Lt. Col. Sir Harold Arthur Deane (Chief Commissioner NWFP 1901-08).

Vasudeva

Type **King standing at altar and Shiva with bull.**

PM_06086

Æ

Wt. 7.58

Sz. 23.84

Obv. King standing to left, nimbate, wearing peaked helmet, long heavy coat and trousers, making an offering with right hand over a small altar, long trident in left hand. Trident with fillet in right field.
Gk: Illegible.



Rev. Two armed Shiva standing to front, noose in right hand and long trident in left hand, behind him bull is standing to left. The name OHPO is omitted or illegible.

Gk: OKPO



M. to r

Æ

Ref. PMC Lahore Pl. XIX. 216 (P.209), BMC Pl. XXIX-14. (P. 161)

Lt. Col. Sir Harold Arthur Deane (Chief Commissioner NWFP 1901-08).

Vasudeva

Type **King standing at altar and Shiva with bull.**

PM_06093

Æ

Wt. 6.50

Sz. 23.05

Obv. King standing at altar to left.
Gk: Illegible.



Rev. Two armed Shiva and bull to left.
Gk: Illegible.



Ref. PMC Lahore Pl. XIX. 216 (P.209), BMC Pl. XXIX-14. (P. 161)

Lt. Col. Sir Harold Arthur Deane (Chief Commissioner NWFP 1901-08).

Catalogue of coins in the Peshawar Museum

Vasudeva

Type **King standing at altar and Shiva with bull.**

PM_06094

Æ

Wt. 8.36

Sz. 22.01

Obv. King standing at altar to left.

Gk: Illegible.



Rev. Two armed Shiva and bull to left.

Gk: Illegible.



Ref. PMC Lahore Pl. XIX. 216 (P.209), BMC Pl. XXIX-14. (P. 161. 30)

Purchased, Dheri Shaban, Rawalpindi.

Vasudeva

Type **King standing at altar and Shiva with bull.**

PM_06095

Æ

Wt. 7.66

Sz. 24.59

Obv. King standing at altar to left.

Gk: Illegible.



Rev. Two armed Shiva and bull to left.

Gk: Illegible.



Ref. PMC Lahore Pl. XIX. 216 (P.209), BMC Pl. XXIX-14. (P. 161. 30)

Khan of Ghari Kapura, Mardan.

Vasudeva

Type **King standing at altar and Shiva with bull.**

PM_06096

Æ

Wt. 8.36

Sz. 21.74

Obv. King standing at altar to left. (Rubbed).

Gk: Illegible.



Rev. Two armed Shiva and bull to left.

Gk: Illegible.



Ref. PMC Lahore Pl. XIX. 216 (P.209), BMC Pl. XXIX-14. (P. 161. 30)

Lt. Col. Sir Harold Arthur Deane (Chief Commissioner NWFP 1901-08).

Catalogue of coins in the Peshawar Museum

Vasudeva

Type **King standing at altar and Shiva with bull.**

PM_06097

Æ

Wt. 7.96

Sz. 22.63

Obv. King standing at altar to left.

Gk: Illegible.



Rev. Two armed Shiva and bull to left.

Gk: Illegible.



Ref. PMC Lahore Pl. XIX. 216 (P.209), BMC Pl. XXIX-14. (P. 161. 30)

Lt. Col. Sir Harold Arthur Deane (Chief Commissioner NWFP 1901-08).

Vasudeva

Type **King standing at altar and Shiva with bull.**

PM_06098

Æ

Wt. 7.62

Sz. 21.17

Obv. King standing at altar to left.

Gk: Illegible.



Rev. Two armed Shiva and bull to left.

Gk: Illegible.



Ref. PMC Lahore Pl. XIX. 216 (P.209), BMC Pl. XXIX-14. (P. 161. 30)

Vasudeva

Type **King standing at altar and Shiva with bull.**

PM_06099

Æ

Wt. 8.82

Sz. 21.95

Obv. King standing at altar to left.

Gk: Illegible.



Rev. Two armed Shiva and bull to left.

Gk: Illegible.



Ref. PMC Lahore Pl. XIX. 216 (P.209), BMC Pl. XXIX-14. (P. 161. 30)

W.S. Davis, P.A. Kurram Agency.

Catalogue of coins in the Peshawar Museum

Vasudeva

Type **King standing at altar and Shiva with bull.**

PM_06100

Æ

Wt. 7.66

Sz. 22.77

Obv. King standing at altar to left.

Gk: Illegible.



Rev. Two armed Shiva and bull to left.

Gk: Illegible.



Ref. PMC Lahore Pl. XIX. 216 (P.209), BMC Pl. XXIX-14. (P. 161. 30)

Lt. Col. Sir Harold Arthur Deane (Chief Commissioner NWFP 1901-08).

Vasudeva

Type **King standing at altar and Shiva with bull.**

PM_06101

Æ

Wt. 7.14

Sz. 23.30

Obv. King standing at altar to left.

Gk: Illegible.



Rev. Two armed Shiva and bull to left.

Gk: Illegible.



Ref. PMC Lahore Pl. XIX. 216 (P.209), BMC Pl. XXIX-14. (P. 161. 30)

Sahri Bahlol, Mardan.

Vasudeva

Type **King standing at altar and Shiva with bull.**

PM_06102

Æ

Wt. 8.94

Sz. 23.33

Obv. King standing at altar to left.

Gk: Illegible.



Rev. Two armed Shiva and bull to left.

Gk: Illegible.



Ref. PMC Lahore Pl. XIX. 216 (P.209), BMC Pl. XXIX-14. (P. 161. 30)

Sahri Bahlol, Mardan.

Catalogue of coins in the Peshawar Museum

Vasudeva

Type **King standing at altar and Shiva with bull.**

PM_06103

Æ

Wt. 8.44

Sz. 21.48

Obv. King standing at altar to left.

Gk: Illegible.



Rev. Two armed Shiva and bull to left.

Gk: Illegible.



Ref. PMC Lahore Pl. XIX. 216 (P.209), BMC Pl. XXIX-14. (P. 161. 30)

Vasudeva

Type **King standing at altar and Shiva with bull.**

PM_06104

Æ

Wt. 8.34

Sz. 22.05

Obv. King standing at altar to left.

Gk: Illegible.



Rev. Two armed Shiva and bull to left.

Gk: Illegible.



Ref. PMC Lahore Pl. XIX. 216 (P.209), BMC Pl. XXIX-14. (P. 161. 30)

Purchased.

Vasudeva

Type **King standing at altar and Shiva with bull.**

PM_06105

Æ

Wt. 8.42

Sz. 22.11

Obv. King standing at altar to left.

Gk: Illegible.

to r



Rev. Two armed Shiva and bull to left.

Gk: Illegible.



Ref. PMC Lahore Pl. XIX. 216 (P.209), BMC Pl. XXIX-14. (P. 161. 30)

Lt. Col. Sir Harold Arthur Deane (Chief Commissioner NWFP 1901-08).

Catalogue of coins in the Peshawar Museum

Vasudeva

Type **King standing at altar and Shiva with bull.**

PM_06106

Æ

Wt. 4.82

Sz. 20.72

Obv. King standing at altar to left.

Gk: Illegible.



Rev. Two armed Shiva and bull to left.

Gk: Illegible.



Ref. PMC Lahore Pl. XIX. 216 (P.209), BMC Pl. XXIX-14. (P. 161. 30)
Sahri Bahlol, Mardan.

Vasudeva

Type **King standing at altar and Shiva with bull.**

PM_06107

Æ

Wt. 6.34

Sz. 20.57

Obv. King standing at altar to left.

Gk: Illegible.



Rev. Two armed Shiva and bull to left.

Gk: Illegible.



Ref. PMC Lahore Pl. XIX. 216 (P.209), BMC Pl. XXIX-14. (P. 161. 30)
Dr. J. Ph. Vogel (Curator Peshawar Museum. 1920-21).

Vasudeva

Type **King standing at altar and Shiva with bull.**

PM_06108

Æ

Wt. 5.32

Sz. 19.97

Obv. King standing at altar to left.

Gk: Illegible.



Rev. Two armed Shiva and bull to left.

Gk: Illegible.



Ref. PMC Lahore Pl. XIX. 216 (P.209), BMC Pl. XXIX-14. (P. 161. 30)

Catalogue of coins in the Peshawar Museum

Vasudeva

Type **King standing at altar and Shiva with bull.**

PM_06109 **Æ** Wt. 3.88 Sz. 20.34

Obv. King standing at altar to left.
Gk: Illegible.



Rev. Two armed Shiva and bull to left.
Gk: Illegible.



Ref. PMC Lahore Pl. XIX. 216 (P.209), BMC Pl. XXIX-14. (P. 161. 30)
Dr. J. Ph. Vogel (Curator Peshawar Museum. 1920-21), Skaro Dheri, Charsadda.

Vasudeva

Type **King standing at altar and Shiva with bull.**

PM_06110 **Æ** Wt. 5.68 Sz. 19.59

Obv. King standing at altar to left.
Gk: Illegible.



Rev. Two armed Shiva and bull to left.
Gk: Illegible.



Ref. PMC Lahore Pl. XIX. 216 (P.209), BMC Pl. XXIX-14. (P. 161. 30)
Dr. J. Ph. Vogel (Curator Peshawar Museum. 1920-21).

Vasudeva

Type **King standing at altar and Shiva with bull.**

PM_06111 **Æ** Wt. 4.68 Sz. 19.46

Obv. King standing at altar to left.
Gk: Illegible.



Rev. Two armed Shiva and bull to left.
Gk: Illegible.



Ref. PMC Lahore Pl. XIX. 216 (P.209), BMC Pl. XXIX-14. (P. 161. 30)
Dr. J. Ph. Vogel (Curator Peshawar Museum. 1920-21).

Catalogue of coins in the Peshawar Museum

Vasudeva

Type **King standing at altar and Shiva with bull.**

PM_06112 Æ Wt. 6.32

Sz. 19.48

Obv. King standing at altar to left.
Gk: Illegible.



Rev. Two armed Shiva and bull to left.
Gk: Illegible.



Ref. PMC Lahore Pl. XIX. 216 (P.209), BMC Pl. XXIX-14. (P. 161. 30)
Dr. J. Ph. Vogel (Curator Peshawar Museum. 1920-21).

Vasudeva

Type **King standing at altar and Shiva with bull.**

PM_06113 Æ Wt. 4.92

Sz. 18.88

Obv. King standing at altar to left.
Gk: Illegible.



Rev. Two armed Shiva and bull to left.
Gk: Illegible.



Ref. PMC Lahore Pl. XIX. 216 (P.209), BMC Pl. XXIX-14. (P. 161. 30)
Buner.

Vasudeva

Type **King standing at altar and Shiva with bull.**

PM_06114 Æ Wt. 6.34

Sz. 21.09

Obv. King standing at altar to left.
Gk: Illegible.



Rev. Two armed Shiva and bull to left.
Gk: Illegible.



Ref. PMC Lahore Pl. XIX. 216 (P.209), BMC Pl. XXIX-14. (P. 161. 30)
Dr. J. Ph. Vogel (Curator Peshawar Museum. 1920-21).

Catalogue of coins in the Peshawar Museum

Vasudeva

Type **King standing at altar and Shiva with bull.**

PM_06115

Æ

Wt. 4.44

Sz. 19.09

Obv. King standing at altar to left.

Gk: Illegible.



Rev. Two armed Shiva and bull to left.

Gk: Illegible.



Ref. PMC Lahore Pl. XIX. 216 (P.209), BMC Pl. XXIX-14. (P. 161. 30)

Dr. J. Ph. Vogel (Curator Peshawar Museum. 1920-21), Charsadda.

Vasudeva

Type **King standing at altar and Shiva with bull.**

PM_06116

Æ

Wt. 4.32

Sz. 19.04

Obv. King standing at altar to left.

Gk: Illegible.



Rev. Two armed Shiva and bull to left.

Gk: Illegible.



Ref. PMC Lahore Pl. XIX. 216 (P.209), BMC Pl. XXIX-14. (P. 161. 30)

Dr. J. Ph. Vogel (Curator Peshawar Museum. 1920-21), Charsadda.

Vasudeva

Type **King standing at altar and Shiva with bull.**

PM_06117

Æ

Wt. 3.34

Sz. 18.77

Obv. King standing at altar to left.

Gk: Illegible.



Rev. Two armed Shiva and bull to left.

Gk: Illegible.



Ref. PMC Lahore Pl. XIX. 216 (P.209), BMC Pl. XXIX-14. (P. 161. 30)

Purchased, Dr. J. Ph. Vogel (Curator Peshawar Museum. 1920-21), Charsadda.

Catalogue of coins in the Peshawar Museum

Vasudeva

Type **King standing at altar and Shiva with bull.**

PM_06118

Æ

Wt. 7.20

Sz. 21.84

Obv. King standing at altar to left.

Gk: Illegible.



Rev. Two armed Shiva and bull to left.

Gk: Illegible.



Ref. PMC Lahore Pl. XIX. 216 (P.209), BMC Pl. XXIX-14. (P. 161. 30)

Dr. J. Ph. Vogel (Curator Peshawar Museum. 1920-21), Charsadda.

Vasudeva

Type **King standing at altar and Shiva with bull.**

PM_06119

Æ

Wt. 3.46

Sz. 18.66

Obv. King standing at altar to left.

Gk: Illegible.



Rev. Two armed Shiva and bull to left.

Gk: Illegible.



Ref. PMC Lahore Pl. XIX. 216 (P.209), BMC Pl. XXIX-14. (P. 161. 30)

Purchased, Peshawar.

Vasudeva

Type **King standing at altar and Shiva with bull.**

PM_06120

Æ

Wt. 5.56

Sz. 19.14

Obv. King standing at altar to left.

Gk: Illegible.



Rev. With in dotted circle two armed Shiva and bull to left.

Gk: Illegible.



Ref. PMC Lahore Pl. XIX. 216 (P.209), BMC Pl. XXIX-14. (P. 161. 30)

Purchased, Peshawar.

Catalogue of coins in the Peshawar Museum

Vasudeva

Type **King standing at altar and Shiva with bull.**

PM_06121 **Æ** Wt. 3.66 Sz. 17.74

Obv. King standing at altar to left.
Gk: Illegible.



Rev. Two armed Shiva and bull to left.
Gk: Illegible.



Ref. PMC Lahore Pl. XIX. 216 (P.209), BMC Pl. XXIX-14. (P. 161. 30)
Purchased, Peshawar.

Vasudeva

Type **King standing at altar and Shiva with bull.**

PM_06122 **Æ** Wt. 4.62 Sz. 19.31

Obv. King standing at altar to left.
Gk: Illegible.



Rev. Two armed Shiva and bull to left.
Gk: Illegible.



Ref. PMC Lahore Pl. XIX. 216 (P.209), BMC Pl. XXIX-14. (P. 161. 30)
Purchased, Peshawar.

Vasudeva

Type **King standing at altar and Shiva with bull.**

PM_06123 **Æ** Wt. 2.96 Sz. 18.57

Obv. King standing at altar to left.
Gk: Illegible.



Rev. Two armed Shiva and bull to left. (Rubbed).
Gk: Illegible.



Ref. PMC Lahore Pl. XIX. 216 (P.209), BMC Pl. XXIX-14. (P. 161. 30)
Purchased, Peshawar.

Catalogue of coins in the Peshawar Museum

Vasudeva

Type **King standing at altar and Shiva with bull.**

PM_06124

Æ

Wt. 5.04

Sz. 18.38

Obv. King standing at altar to left. (Rubbed).

Gk: Illegible.



Rev. Two armed Shiva and bull to left. (Rubbed).

Gk: Illegible.



Ref. PMC Lahore Pl. XIX. 216 (P.209), BMC Pl. XXIX-14. (P. 161. 30)

Purchased, Peshawar.

Vasudeva

Type **King standing at altar and Shiva with bull.**

PM_06126

Æ

Wt. 4.26

Sz. 19.79

Obv. King standing at altar to left.

Gk: Illegible.



Rev. Two armed Shiva and bull to left.

Gk: Illegible.



Ref. PMC Lahore Pl. XIX. 216 (P.209), BMC Pl. XXIX-14. (P. 161. 30)

Purchased, Peshawar.

Vasudeva

Type **King standing at altar and Shiva with bull.**

PM_06127

Æ

Wt. 5.84

Sz. 19.18

Obv. King standing at altar to left.

Gk: Illegible.



Rev. Two armed Shiva and bull to left.

Gk: Illegible.



Ref. PMC Lahore Pl. XIX. 216 (P.209), BMC Pl. XXIX-14. (P. 161. 30)

Purchased, Peshawar.

Catalogue of coins in the Peshawar Museum

Vasudeva

Type **King standing at altar and Shiva with bull.**

PM_06128

Æ

Wt. 4.90

Sz. 20.31

Obv. King standing at altar to left.

Gk: Illegible.



Rev. Two armed Shiva and bull to left.

Gk: Illegible.



Ref. PMC Lahore Pl. XIX. 216 (P.209), BMC Pl. XXIX-14. (P. 161. 30)

Purchased, Peshawar.

Vasudeva

Type **King standing at altar and Shiva with bull.**

PM_06129

Æ

Wt. 4.78

Sz. 19.91

Obv. King standing at altar to left.

Gk: Illegible.



Rev. Two armed Shiva and bull to left.

Gk: Illegible.



Ref. PMC Lahore Pl. XIX. 216 (P.209), BMC Pl. XXIX-14. (P. 161. 30)

Purchased, Peshawar.

Vasudeva

Type **King standing at altar and Shiva with bull.**

PM_06130

Æ

Wt. 7.60

Sz. 21.76

Obv. King standing at altar to left.

Gk: Illegible.



Rev. Two armed Shiva and bull to left.

Gk: Illegible.



Ref. PMC Lahore Pl. XIX. 216 (P.209), BMC Pl. XXIX-14. (P. 161. 30)

Acquired from Tehsildar of Charsadda.

Catalogue of coins in the Peshawar Museum

Vasudeva

Type **King standing at altar and Shiva with bull.**

PM_06131 AE Wt. 2.78

Sz. 17.47

Obv. King standing at altar to left.

Gk: Illegible.



Rev. Two armed Shiva and bull to left.

Gk: Illegible.



Ref. PMC Lahore Pl. XIX. 216 (P.209), BMC Pl. XXIX-14. (P. 161. 30)
Lt. Col. Sir Harold Arthur Deane (Chief Commissioner NWFP 1901-08).

Vasudeva

Type **King standing at altar and Shiva with bull.**

PM_06132 AE Wt. 2.78

Sz. 17.74

Obv. King standing at altar to left.

Gk: Illegible.



Rev. Two armed Shiva and bull to left.

Gk: Illegible.



Ref. PMC Lahore Pl. XIX. 216 (P.209), BMC Pl. XXIX-14. (P. 161. 30)
Purchased, Peshawar.

Vasudeva

Type **King standing at altar and Shiva with bull.**

PM_06133 AE Wt. 4.80

Sz. 19.50

Obv. King standing at altar to left.

Gk: Illegible.



Rev. Two armed Shiva and bull to left.

Gk: Illegible.



Ref. PMC Lahore Pl. XIX. 216 (P.209), BMC Pl. XXIX-14. (P. 161. 30)
Purchased, Peshawar.

Catalogue of coins in the Peshawar Museum

Vasudeva

Type **King standing at altar and Shiva with bull.**

PM_06134

Æ

Wt. 3.64

Sz. 17.17

Obv. King standing at altar to left.

Gk: Illegible.



Rev. Two armed Shiva and bull to left.

Gk: Illegible.



Ref. PMC Lahore Pl. XIX. 216 (P.209), BMC Pl. XXIX-14. (P. 161. 30)
Purchased, Peshawar.

Vasudeva

Type **King standing at altar and Shiva with bull.**

PM_06135

Æ

Wt. 3.94

Sz. 16.49

Obv. King standing at altar to left.

Gk: Illegible.



Rev. Two armed Shiva and bull to left. (Rubbed).

Gk: Illegible.



Ref. PMC Lahore Pl. XIX. 216 (P.209), BMC Pl. XXIX-14. (P. 161. 30)
Purchased, Peshawar.

Vasudeva

Type **King standing at altar and Shiva with bull.**

PM_06136

Æ

Wt. 3.28

Sz. 19.61

Obv. King standing at altar to left. (Rubbed).

Gk: Illegible.



Rev. Two armed Shiva and bull to left. (Rubbed).

Gk: Illegible.



Ref. PMC Lahore Pl. XIX. 216 (P.209), BMC Pl. XXIX-14. (P. 161. 30)
Purchased, Peshawar.

Catalogue of coins in the Peshawar Museum

Vasudeva

Type **King standing at altar and Shiva with bull.**

PM_06137

Æ

Wt. 4.60

Sz. 18.21

Obv. King standing at altar to left. (Rubbed).

Gk: Illegible.



Rev. Two armed Shiva and bull to left. (Rubbed).

Gk: Illegible.



Ref. PMC Lahore Pl. XIX. 216 (P.209), BMC Pl. XXIX-14. (P. 161. 30)
Purchased, Peshawar.

Vasudeva

Type **King standing at altar and Shiva with bull.**

PM_06138

Æ

Wt. 3.80

Sz. 15.14

Obv. King standing at altar to left.

Gk: Illegible.



Rev. Two armed Shiva and bull to left.

Gk: Illegible.



Ref. PMC Lahore Pl. XIX. 216 (P.209), BMC Pl. XXIX-14. (P. 161. 30)
Purchased, Peshawar.

Vasudeva

Type **King standing at altar and Shiva with bull.**

PM_06139

Æ

Wt. 5.60

Sz. 22.77

Obv. King standing at altar to left.

Gk: Illegible.



Rev. Two armed Shiva and bull to left.

Gk: Illegible.



Ref. PMC Lahore Pl. XIX. 216 (P.209), BMC Pl. XXIX-14. (P. 161. 30)
Dheri Shaban, Rawalpindi.

Catalogue of coins in the Peshawar Museum

Vasudeva

Type **King standing at altar and Shiva with bull.**

PM_06140

Æ

Wt. 7.70

Sz. 22.83

Obv. King standing at altar to left.

Gk: Illegible.



Rev. Two armed Shiva and bull to left.

Gk: Illegible.



Ref. PMC Lahore Pl. XIX. 216 (P.209) BMC Pl. XXIX-14. (P. 161. 30)
Dr. J. Ph. Vogel (Curator Peshawar Museum. 1920-21).

Vasudeva

Type **King standing at altar and Shiva with bull.**

PM_06141

Æ

Wt. 6.62

Sz. 21.65

Obv. King standing at altar to left.

Gk: Illegible.



Rev. Two armed Shiva and bull to left. (Rubbed).

Gk: Illegible.



Ref. PMC Lahore Pl. XIX. 216 (P.209), BMC Pl. XXIX-14. (P. 161. 30)
Purchased, Shah Ji Ki Dheri, Peshawar.

Vasudeva

Type **King standing at altar and Shiva with bull.**

PM_06142

Æ

Wt. 6.52

Sz. 22.33

Obv. King standing at altar to left.

Gk: Illegible.



Rev. Two armed Shiva and bull to left. (Rubbed).

Gk: Illegible.



Ref. PMC Lahore Pl. XIX. 216 (P.209), BMC Pl. XXIX-14. (P. 161. 30)
D.G.A, Palato Dheri, Charsadda.

Catalogue of coins in the Peshawar Museum

Vasudeva

Type **King standing at altar and Shiva with bull.**

PM_06143

Æ

Wt. 8.52

Sz. 24.23

Obv. King standing at altar to left. (Rubbed).

Gk: Illegible.



Rev. Two armed Shiva and bull to left.

Gk: Illegible.



Ref. PMC Lahore Pl. XIX. 216 (P.209), BMC Pl. XXIX-14. (P. 161. 30)
D.G.A, Sirkap, Taxila.

Vasudeva

Type **King standing at altar and Shiva with bull.**

PM_06158

Æ

Wt. 4.46

Sz. 21.50

Obv. King standing to left, nimbate, wearing peaked helmet, long heavy coat and trousers, making and offering with right hand over a small altar, long trident in left hand. Trident with fillet in left field.

Gk: Illegible.



Rev. Within dotted circle two armed Shiva standing to front, noose in right hand and long trident in left hand, behind him bull is standing to left.

Gk: Illegible.



Ref. PMC Lahore Pl. XIX. 216 (P.209), BMC Pl. XXIX-14. (P. 161. 30)

Vasudeva

Type **King standing at altar and Shiva with bull.**

PM_06159

Æ

Wt. 8.26

Sz. 23.52

Obv. King standing at altar to left.

Gk: Illegible.



Rev. Two armed Shiva and bull to left.

Gk: Illegible.



Ref. PMC Lahore Pl. XIX. 216 (P.209), BMC Pl. XXIX-14. (P. 161. 30)
Sardar Aziz ur Rehman Khan of Peshawar.

Catalogue of coins in the Peshawar Museum

Vasudeva

Type **King standing at altar and Shiva with bull.**

PM_06160

Æ

Wt. 9.10

Sz. 24.27

Obv. King standing at altar to left.

Gk: Illegible.



Rev. Within dotted circle two armed Shiva standing to front, noose in right hand and long trident in left hand, behind him bull is standing to left.

Gk: Illegible.



Ref. PMC Lahore Pl. XIX. 216 (P.209), BMC Pl. XXIX-14. (P. 161. 30)

Sardar Aziz ur Rehman Khan of Peshawar.

Vasudeva

Type **King standing at altar and Shiva with bull.**

PM_06161

Æ

Wt. 9.58

Sz. 24.36

Obv. King standing at altar to left.

Gk: Illegible.



Rev. Within dotted circle two armed Shiva standing to front, noose in right hand and long trident in left hand, behind him bull is standing to left.

Gk: Illegible.



Ref. PMC Lahore Pl. XIX. 216 (P.209), BMC Pl. XXIX-14. (P. 161. 30)

Sardar Aziz ur Rehman Khan of Peshawar.

Vasudeva

Type **King standing at altar and Shiva with bull.**

PM_06162

Æ

Wt. 8.92

Sz. 23.37

Obv. King standing at altar to left.

Gk: Illegible.



Rev. Within dotted circle two armed Shiva standing to front, noose in right hand and long trident in left hand, behind him bull is standing to left.

Gk: Illegible.



Ref. PMC Lahore Pl. XIX. 216 (P.209), BMC Pl. XXIX-14. (P. 161. 30)

Sardar Aziz ur Rehman Khan of Peshawar.

Catalogue of coins in the Peshawar Museum

Vasudeva

Type **King standing at altar and Shiva with bull.**
PM_08013 **Æ** Wt. 5.30 Sz. 18.58
Obv. King standing at altar to left. (Rubbed).
Gk: Illegible.



Rev. Two armed Shiva and bull to left. (Rubbed).
Gk: Illegible.



Ref. PMC Lahore Pl. XIX. 216 (P.209), BMC Pl. XXIX-14. (P. 161. 30)
Purchased, Akhun Dheri, Utmanzai, Charsadda.

Vasudeva

Type **King standing at altar and Shiva with bull.**
PM_08014 **Æ** Wt. 4.34 Sz. 16.56
Obv. King standing at altar to left. (Rubbed).
Gk: Illegible.



Rev. Two armed Shiva and bull to left. (Rubbed).
Gk: Illegible.



Ref. PMC Lahore Pl. XIX. 216 (P.209), BMC Pl. XXIX-14. (P. 161. 30)
Purchased, Akhun Dheri, Utmanzai, Charsadda.

Vasudeva

Type **King standing at altar and Shiva with bull.**
PM_08015 **Æ** Wt. 3.64 Sz. 18.70
Obv. King standing at altar to left. (Rubbed).
Gk: Illegible.



Rev. Two armed Shiva and bull to left. (Rubbed).
Gk: Illegible.



Ref. PMC Lahore Pl. XIX. 216 (P.209), BMC Pl. XXIX-14. (P. 161. 30)
Lt. Col. Sir Harold Arthur Deane (Chief Commissioner NWFP 1901-08).

Catalogue of coins in the Peshawar Museum

Vasudeva

Type **King standing at altar and Shiva with bull.**

PM_08016

Æ

Wt. 4.28

Sz. 17.21

Obv. King standing at altar to left. (Rubbed).

Gk: Illegible.



Rev. Two armed Shiva and bull to left. (Rubbed).

Gk: Illegible.



Ref. PMC Lahore Pl. XIX. 216 (P.209), BMC Pl. XXIX-14. (P. 161. 30)

Lt. Col. Sir Harold Arthur Deane (Chief Commissioner NWFP 1901-08).

Vasudeva

Type **King standing at altar and Shiva with bull.**

PM_08017

Æ

Wt. 3.54

Sz. 15.64

Obv. King standing at altar to left. (Rubbed).

Gk: Illegible.



Rev. Two armed Shiva and bull to left. (Rubbed).

Gk: Illegible.



Ref. PMC Lahore Pl. XIX. 216 (P.209), BMC Pl. XXIX-14. (P. 161. 30)

Lt. Col. Sir Harold Arthur Deane (Chief Commissioner NWFP 1901-08).

Vasudeva

Type **King standing at altar and Shiva with bull.**

PM_08018

Æ

Wt. 5.26

Sz. 20.60

Obv. King standing at altar to left. (Rubbed).

Gk: Illegible.



Rev. Two armed Shiva and bull to left. (Rubbed).

Gk: Illegible.



Ref. PMC Lahore Pl. XIX. 216 (P.209), BMC Pl. XXIX-14. (P. 161. 30)

Khanan Dheri, Charsadda 1907.

Catalogue of coins in the Peshawar Museum

Vasudeva

Type **King standing at altar and Shiva with bull.**

PM_08019

Æ

Wt. 3.28

Sz. 16.65

Obv. King standing at altar to left. (Rubbed).

Gk: Illegible.



Rev. Two armed Shiva and bull to left. (Rubbed).

Gk: Illegible.



Ref. PMC Lahore Pl. XIX. 216 (P.209), BMC Pl. XXIX-14. (P. 161. 30)
Khanan Dheri, Charsadda 1907.

Vasudeva

Type **King standing at altar and Shiva with bull.**

PM_08020

Æ

Wt. 5.36

Sz. 20.34

Obv. King standing at altar to left. (Rubbed).

Gk: Illegible.



Rev. Two armed Shiva and bull to left. (Rubbed).

Gk: Illegible.



Ref. PMC Lahore Pl. XIX. 216 (P.209), BMC Pl. XXIX-14. (P. 161. 30)
Lt. Col. Sir Harold Arthur Deane (Chief Commissioner NWFP 1901-08).

Vasudeva

Type **King standing at altar and Shiva with bull.**

PM_08021

Æ

Wt. 4.88

Sz. 16.86

Obv. King standing at altar to left. (Rubbed).

Gk: Illegible.



Rev. Two armed Shiva and bull to left. (Rubbed).

Gk: Illegible.



Ref. PMC Lahore Pl. XIX. 216 (P.209), BMC Pl. XXIX-14. (P. 161. 30)
Dr. J. Ph. Vogel (Curator Peshawar Museum. 1920-21), Charsadda, 1907.

Catalogue of coins in the Peshawar Museum

Vasudeva

Type **King standing at altar and Shiva with bull.**

PM_08022 **Æ** Wt. 6.08

Sz. 19.32

Obv. King standing at altar to left. (Rubbed).

Gk: Illegible.



Rev. Two armed Shiva and bull to left. (Rubbed).

Gk: Illegible.



Ref. PMC Lahore Pl. XIX. 216 (P.209), BMC Pl. XXIX-14. (P. 161. 30)

P.A.Kurram Agency, Buner. 1909.

Vasudeva

Type **King standing at altar and Shiva with bull.**

PM_08023 **Æ** Wt. 5.84

Sz. 19.97

Obv. King standing at altar to left. (Rubbed).

Gk: Illegible.



Rev. Two armed Shiva and bull to left. (Rubbed).

Gk: Illegible.



Ref. PMC Lahore Pl. XIX. 216 (P.209), BMC Pl. XXIX-14. (P. 161. 30)

D.G.A, Ghaz Dheri, Charsadda. 1907.

Vasudeva

Type **King standing at altar and Shiva with bull.**

PM_08024 **Æ** Wt. 3.30

Sz. 18.84

Obv. King standing at altar to left. (Rubbed).

Gk: Illegible.



Rev. Two armed Shiva and bull to left. (Rubbed).

Gk: Illegible.



Ref. PMC Lahore Pl. XIX. 216 (P.209), BMC Pl. XXIX-14. (P. 161. 30)

Akhun Dheri, Utmanzai, Charsadda 1914.

Catalogue of coins in the Peshawar Museum

Vasudeva

Type **King standing at altar and Shiva with bull.**

PM_08025 **Æ** Wt. 3.54

Sz. 15.35

Obv. King standing at altar to left. (Rubbed).

Gk: Illegible.



Rev. Two armed Shiva and bull to left. (Rubbed).

Gk: Illegible.



Ref. PMC Lahore Pl. XIX. 216 (P.209), BMC Pl. XXIX-14. (P. 161. 30)
Akhun Dheri, Utmanzai, Charsadda 1914.

Vasudeva

Type **King standing at altar and Shiva with bull.**

PM_08026 **Æ** Wt. 3.60

Sz. 14.91

Obv. King standing at altar to left. (Rubbed).

Gk: Illegible.



Rev. Two armed Shiva and bull to left. (Rubbed).

Gk: Illegible.



Ref. PMC Lahore Pl. XIX. 216 (P.209), BMC Pl. XXIX-14. (P. 161. 30)
Akhun Dheri, Utmanzai, Charsadda 1914.

Vasudeva

Type **King standing at altar and Shiva with bull.**

PM_08027 **Æ** Wt. 2.14

Sz. 12.99

Obv. King standing at altar to left. (Rubbed).

Gk: Illegible.



Rev. Two armed Shiva and bull to left. (Rubbed).

Gk: Illegible.



Ref. PMC Lahore Pl. XIX. 216 (P.209), BMC Pl. XXIX-14. (P. 161. 30)
Akhun Dheri, Utmanzai, Charsadda 1914.

Catalogue of coins in the Peshawar Museum

Vasudeva

Type **King standing at altar and Shiva with bull.**

PM_08028 **Æ** Wt. 3.62

Sz. 15.36

Obv. King standing at altar to left. (Rubbed).
Gk: Illegible.



Rev. Two armed Shiva and bull to left. (Rubbed).
Gk: Illegible.



Ref. PMC Lahore Pl. XIX. 216 (P.209), BMC Pl. XXIX-14. (P. 161. 30)
Akhun Dheri, Utmanzai, Charsadda 1914.

Vasudeva

Type **King standing at altar and Shiva with bull.**

PM_08029 **Æ** Wt. 3.12

Sz. 13.09

Obv. King standing at altar to left. (Rubbed).
Gk: Illegible.



Rev. Two armed Shiva and bull to left. (Rubbed).
Gk: Illegible.



Ref. PMC Lahore Pl. XIX. 216 (P.209), BMC Pl. XXIX-14. (P. 161. 30)
Akhun Dheri, Utmanzai, Charsadda 1914.

Vasudeva

Type **King standing at altar and Shiva with bull.**

PM_08030 **Æ** Wt. 3.86

Sz. 15.10

Obv. King standing at altar to left. (Rubbed).
Gk: Illegible.



Rev. Two armed Shiva and bull to left. (Rubbed).
Gk: Illegible.



Ref. PMC Lahore Pl. XIX. 216 (P.209), BMC Pl. XXIX-14. (P. 161. 30)
Akhun Dheri, Utmanzai, Charsadda 1914.

Catalogue of coins in the Peshawar Museum

Vasudeva

Type **King standing at altar and Shiva with bull.**

PM_08031

Æ

Wt. 1.86

Sz. 14.02

Obv. King standing at altar to left. (Rubbed).

Gk: Illegible.



Rev. Two armed Shiva and bull to left. (Rubbed).

Gk: Illegible.



Ref. PMC Lahore Pl. XIX. 216 (P.209), BMC Pl. XXIX-14. (P. 161. 30)

Akhun Dheri, Utmanzai, Charsadda 1914.

Vasudeva

Type **King standing at altar and Shiva with bull.**

PM_08032

Æ

Wt. 3.42

Sz. 14.66

Obv. King standing at altar to left. (Rubbed).

Gk: Illegible.



Rev. Two armed Shiva and bull to left. (Rubbed).

Gk: Illegible.



Ref. PMC Lahore Pl. XIX. 216 (P.209), BMC Pl. XXIX-14. (P. 161. 30)

Akhun Dheri, Utmanzai, Charsadda 1914.

Vasudeva

Type **King standing at altar and Shiva with bull.**

PM_08033

Æ

Wt. 3.24

Sz. 16.25

Obv. King standing at altar to left. (Rubbed).

Gk: Illegible.



Rev. Two armed Shiva and bull to left. (Rubbed).

Gk: Illegible.



Ref. PMC Lahore Pl. XIX. 216 (P.209), BMC Pl. XXIX-14. (P. 161. 30)

Akhun Dheri, Utmanzai, Charsadda 1914.

Catalogue of coins in the Peshawar Museum

Vasudeva

Type **King standing at altar and Shiva with bull.**

PM_08034 Æ Wt. 2.50

Sz. 15.25

Obv. King standing at altar to left. (Rubbed).

Gk: Illegible.



Rev. Two armed Shiva and bull to left. (Rubbed).

Gk: Illegible.



Ref. PMC Lahore Pl. XIX. 216 (P.209), BMC Pl. XXIX-14. (P. 161. 30)

Akhun Dheri, Utmanzai, Charsadda 1914.

Vasudeva

Type **King standing at altar and Shiva with bull.**

PM_08035 Æ Wt. 3.20

Sz. 15.37

Obv. King standing at altar to left. (Rubbed).

Gk: Illegible.



Rev. Two armed Shiva and bull to left. (Rubbed).

Gk: Illegible.



Ref. PMC Lahore Pl. XIX. 216 (P.209), BMC Pl. XXIX-14. (P. 161. 30)

Akhun Dheri, Utmanzai, Charsadda 1914.

Vasudeva

Type **King standing at altar and Shiva with bull.**

PM_08036 Æ Wt. 3.62

Sz. 17.39

Obv. King standing at altar to left. (Rubbed).

Gk: Illegible.



Rev. Two armed Shiva and bull to left. (Rubbed).

Gk: Illegible.



Ref. PMC Lahore Pl. XIX. 216 (P.209), BMC Pl. XXIX-14. (P. 161. 30)

Akhun Dheri, Utmanzai, Charsadda 1914.

Catalogue of coins in the Peshawar Museum

Vasudeva

Type **King standing at altar and Shiva with bull.**

PM_08037 **Æ** Wt. 4.10

Sz. 15.00

Obv. King standing at altar to left. (Rubbed).

Gk: Illegible.

Rev. Two armed Shiva and bull to left. (Rubbed).

Gk: Illegible.

Ref. PMC Lahore Pl. XIX. 216 (P.209), BMC Pl. XXIX-14. (P. 161. 30)

Akhun Dheri, Utmanzai, Charsadda 1914.



Vasudeva

Type **King standing at altar and Shiva with bull.**

PM_08038 **Æ** Wt. 4.74

Sz. 18.55

Obv. King standing at altar to left. (Rubbed).

Gk: Illegible.

Rev. Two armed Shiva and bull to left. (Rubbed).

Gk: Illegible.

Ref. PMC Lahore Pl. XIX. 216 (P.209), BMC Pl. XXIX-14. (P. 161. 30)

Akhun Dheri, Utmanzai, Charsadda 1914.



Vasudeva

Type **King standing at altar and Shiva with bull.**

PM_08039 **Æ** Wt. 1.92

Sz. 15.25

Obv. King standing at altar to left. (Rubbed).

Gk: Illegible.

Rev. Two armed Shiva and bull to left. (Rubbed).

Gk: Illegible.

Ref. PMC Lahore Pl. XIX. 216 (P.209), BMC Pl. XXIX-14. (P. 161. 30)

Akhun Dheri, Utmanzai, Charsadda 1914.



Catalogue of coins in the Peshawar Museum

Vasudeva

Type **King standing at altar and Shiva with bull.**

PM_08040

Æ

Wt. 4.66

Sz. 18.31

Obv. King standing at altar to left. (Rubbed).

Gk: Illegible.



Rev. Two armed Shiva and bull to left. (Rubbed).

Gk: Illegible.



Ref. PMC Lahore Pl. XIX. 216 (P.209), BMC Pl XXIX-14. (P. 161. 30)

Akhun Dheri, Utmanzai, Charsadda 1914.

Vasudeva

Type **King standing at altar and Shiva with bull.**

PM_08041

Æ

Wt. 3.10

Sz. 17.42

Obv. King standing at altar to left. (Rubbed).

Gk: Illegible.



Rev. Two armed Shiva and bull to left. (Rubbed).

Gk: Illegible.



Ref. PMC Lahore Pl. XIX. 216 (P.209), BMC Pl. XXIX-14. (P. 161. 30)

Akhun Dheri, Utmanzai, Charsadda 1914.

Vasudeva

Type **King standing at altar and Shiva with bull.**

PM_08042

Æ

Wt. 3.96

Sz. 14.88

Obv. King standing at altar to left. (Rubbed).

Gk: Illegible.



Rev. Two armed Shiva and bull to left. (Rubbed).

Gk: Illegible.



Ref. PMC Lahore Pl. XIX. 216 (P.209), BMC Pl. XXIX-14. (P. 161. 30)

Akhun Dheri, Utmanzai, Charsadda 1914.

Catalogue of coins in the Peshawar Museum

Vasudeva

Type **King standing at altar and Shiva with bull.**

PM_08043

Æ

Wt. 4.04

Sz. 15.68

Obv. King standing at altar to left. (Rubbed).

Gk: Illegible.



Rev. Two armed Shiva and bull to left. (Rubbed).

Gk: Illegible.



Ref. PMC Lahore Pl. XIX. 216 (P.209), BMC Pl. XXIX-14. (P. 161. 30)

Akhun Dheri, Utmanzai, Charsadda 1914.

Vasudeva

Type **King standing at altar and Shiva with bull.**

PM_08044

Æ

Wt. 4.46

Sz. 15.44

Obv. King standing at altar to left. (Rubbed).

Gk: Illegible.



Rev. Two armed Shiva and bull to left. (Rubbed).

Gk: Illegible.



Ref. PMC Lahore Pl. XIX. 216 (P.209), BMC Pl. XXIX-14. (P. 161. 30)

Akhun Dheri, Utmanzai, Charsadda 1914.

Vasudeva

Type **King standing at altar and Shiva with bull.**

PM_08045

Æ

Wt. 6.18

Sz. 19.55

Obv. King standing at altar to left. (Rubbed).

Gk: Illegible.



Rev. Two armed Shiva and bull to left. (Rubbed).

Gk: Illegible.



Ref. PMC Lahore Pl. XIX. 126 (P.209), BMC Pl. XXIX-14. (P. 161. 30)

Akhun Dheri, Utmanzai, Charsadda 1914.

Catalogue of coins in the Peshawar Museum

Vasudeva

Type **King standing at altar and Shiva with bull.**

PM_08046

Æ

Wt. 2.34

Sz. 16.16

Obv. King standing at altar to left (Rubbed).

Gk: Illegible.



Rev. Two armed Shiva and bull to left. (Rubbed).

Gk: Illegible.



Ref. PMC Lahore Pl. XIX. 216 (P.209), BMC Pl. XXIX-14. (P. 161. 30)

Akhun Dheri, Utmanzai, Charsadda 1914.

Vasudeva

Type **King standing at altar and Shiva with bull.**

PM_08047

Æ

Wt. 4.88

Sz. 17.85

Obv. King standing at altar to left. (Rubbed).

Gk: Illegible.



Rev. Two armed Shiva and bull to left. (Rubbed).

Gk: Illegible.



Ref. PMC Lahore Pl. XIX. 216 (P.209), BMC Pl. XXIX-14. (P. 161. 30)

Akhun Dheri, Utmanzai, Charsadda 1914.

Vasudeva

Type **King standing at altar and Shiva with bull.**

PM_08075

Æ

Wt. 2.54

Sz. 14.92

Obv. King standing at altar to left. (Rubbed).

Gk: Illegible.



Rev. Two armed Shiva and bull to left. (Rubbed).

Gk: Illegible.



Ref. PMC Lahore Pl. XIX. 216 (P.209), BMC Pl. XXIX-14. (P. 161. 30)

Mir Ziarat, Charsadda.

Catalogue of coins in the Peshawar Museum

Vasudeva

Type **King standing at altar and Shiva with bull.**

PM_08076

Æ

Wt. 5.64

Sz. 19.08

Obv. King standing at altar to left. (Rubbed).

Gk: Illegible.



Rev. Two armed Shiva and bull to left. (Rubbed).

Gk: Illegible.



Ref. PMC Lahore Pl. XIX. 216 (P.209), BMC Pl. XXIX-14. (P. 161. 30)

Mir Ziarat, Charsadda.

Vasudeva

Type **King standing at altar and Shiva with bull.**

PM_06181

Æ

Wt. 3.98

Sz. 16.58

Obv. King standing at altar to left.

Gk: Illegible.



Rev. Two armed Shiva and bull to left.



M. to r

𑀘𑀓

Purchased, Akhun Dheri, Utmanzai, Charsadda.

Vasudeva

Type **King standing at altar and Shiva with bull.**

PM_10967

Æ

Wt. 6.74

Sz. 20.56

Obv. King standing at altar to left.

Gk: Illegible.



Rev. Two armed Shiva and bull to left.

Gk: Illegible.



Ref. PMC Lahore Pl. XIX. 216 (P.209), BMC Pl. XXIX-14. (P. 161. 30)

Catalogue of coins in the Peshawar Museum

Vasudeva

Type **King at altar and goddess seated on throne.**

PM_06144

Æ

Wt. 8.18

Sz. 23.

Obv. King standing at altar to left.

Gk: Illegible.



Rev. Goddess seated on throne, facing, fillet in right hand and cornucopiae in left hand.

Gk: Illegible.



Ref. PMC Lahore Pl. XIX. 228 (P.210)

D.G.A, Utmanzai, Charsadda.

Vasudeva

Type **King at altar and goddess seated on throne.**

PM_06145

Æ

Wt. 8.30

Sz. 21.25

Obv. King standing at altar to left.

Gk: Illegible.



Rev. Goddess seated on throne, facing, fillet in right hand and cornucopiae in left hand.

Gk: Illegible.



Ref. PMC Lahore Pl. XIX. 228 (P.210)

D.G.A, Utmanzai, Charsadda.

Vasudeva

Type **King at altar and goddess seated on throne.**

PM_06146

Æ

Wt. 6.80

Sz. 20.71

Obv. King standing at altar to left.

Gk: Illegible.



Rev. Goddess seated on throne, facing, fillet in right hand and cornucopiae in left hand.

Gk: Illegible.



Ref. PMC Lahore Pl. XIX. 228 (P.210)

Lt. Col. Sir Harold Arthur Deane (Chief Commissioner NWFP 1901-08).

Catalogue of coins in the Peshawar Museum

Vasudeva

Type **King at altar and goddess seated on throne.**

PM_06147

Æ

Wt. 7.16

Sz. 20.71

Obv. King standing at altar to left.

Gk: Illegible.



Rev. Goddess seated on throne, facing, fillet in right hand and cornucopiae in left hand.

Gk: Illegible.



Ref. PMC Lahore Pl. XIX. 228 (P.210)

Dr. J. Ph. Vogel (Curator Peshawar Museum. 1920-21), Charsadda.

Vasudeva

Type **King at altar and goddess seated on throne.**

PM_06148

Æ

Wt. 2.00

Sz. 17.92

Obv. King standing at altar to left.

Gk: Illegible.



Rev. Goddess seated on throne, facing, fillet in right hand and cornucopiae in left hand.

Gk: Illegible.



Ref. PMC Lahore Pl. XIX. 228 (P.210)

Lt. Col. Sir Harold Arthur Deane (Chief Commissioner NWFP 1901-08).

Vasudeva

Type **King at altar and goddess seated on throne.**

PM_06149

Æ

Wt. 7.64

Sz. 20.37

Obv. King standing at altar to left.

Gk: Illegible.



Rev. Goddess seated on throne, facing, fillet in right hand and cornucopiae in left hand.

Gk: Illegible.



Ref. PMC Lahore Pl. XIX. 228 (P.210)

Sardar Aziz ur Rehman Khan of Peshawar.

Catalogue of coins in the Peshawar Museum

Vasudeva

Type **King at altar and goddess seated on throne.**

PM_06150

Æ

Wt. 7.76

Sz. 20.66

Obv. King standing at altar to left.

Gk: Illegible.



Rev. Goddess seated on throne, facing, fillet in right hand and cornucopiae in left hand.

Gk: Illegible.



Ref. PMC Lahore Pl. XIX. 228 (P.210)

Sardar Aziz ur Rehman Khan of Peshawar.

Vasudeva

Type **King at altar and goddess seated on throne.**

PM_06151

Æ

Wt. 6.86

Sz. 20.34

Obv. King standing at altar to left.

Gk: Illegible.



Rev. Goddess seated on throne, facing, fillet in right hand and cornucopiae in left hand.

Gk: Illegible.



Ref. PMC Lahore Pl. XIX. 228 (P.210)

Supdtt. A.S.I, Jamal Garhi, Mardan.

Vasudeva

Type **King at altar and goddess seated on throne.**

PM_06152

Æ

Wt. 4.02

Sz. 18.97

Obv. King standing at altar to left.

Gk: Illegible.



Rev. Goddess seated on throne, facing, fillet in right hand and cornucopiae in left hand.

Gk: Illegible.



Ref. PMC Lahore Pl. XIX. 228 (P.210)

Purchased, Akhun Dheri, Utmanzai, Charsadda.

Catalogue of coins in the Peshawar Museum

Vasudeva

Type **King at altar and goddess seated on throne.**

PM_06153 Æ Wt. 5.90 Sz. 20.56

Obv. King standing at altar to left.

Gk: Illegible.



Rev. Goddess seated on throne, facing, fillet in right hand and cornucopiae in left hand.

Gk: Illegible.



Ref. PMC Lahore Pl. XIX. 228 (P.210)

Purchased, Sahri Bahlol, Mardan.

Vasudeva

Type **King at altar and goddess seated on throne.**

PM_06154 Æ Wt. 5.94 Sz. 19.27

Obv. King standing at altar to left.

Gk: Illegible.



Rev. Goddess seated on throne, facing, fillet in right hand and cornucopiae in left hand.

Gk: Illegible.



Ref. PMC Lahore Pl. XIX. 228 (P.210)

Lt. Col. Sir Harold Arthur Deane (Chief Commissioner NWFP 1901-08).

Vasudeva

Type **King at altar and goddess seated on throne.**

PM_06155 Æ Wt. 3.54 Sz. 18.15

Obv. King standing at altar to left.

Gk: Illegible.



Rev. Goddess seated on throne, facing, fillet in right hand and cornucopiae in left hand.

Gk: Illegible.



Ref. PMC Lahore Pl. XIX. 228 (P.210)

Purchased, Akhun Dheri, Utmanzai, Charsadda.

Catalogue of coins in the Peshawar Museum

Vasudeva

Type **King at altar and goddess seated on throne.**

PM_06156

Æ

Wt. 2.30

Sz. 15.35

Obv. King standing at altar to left.

Gk: Illegible.



Rev. Goddess seated on throne, facing, fillet in right hand and cornucopiae in left hand.

Gk: Illegible.



Ref. PMC Lahore Pl. XIX. 228 (P.210)

Purchased, Akhun Dheri, Utmanzai, Charsadda.

Vasudeva

Type **King at altar and goddess seated on throne.**

PM_06157

Æ

Wt. 5.34

Sz. 19.64

Obv. King standing at altar to left.

Gk: Illegible.



Rev. Goddess seated on throne, facing, fillet in right hand and cornucopiae in left hand.

Gk: Illegible.



Ref. PMC Lahore Pl. XIX. 228 (P.210)

P.A. Buner.

Vasudeva

Type **King at altar and goddess seated on throne.**

PM_06163

Æ

Wt. 7.82

Sz. 20.45

Obv. King standing at altar to left.

Gk: Illegible.



Rev. Goddess seated on throne, facing, fillet in right hand and cornucopiae in left hand.

Gk. ΑΡΔΟΚΡΟ



Ref. PMC Lahore Pl. XIX. 228 (P.210)

Supdtt. A.S.I, Jamal Garhi, Mardan.

Catalogue of coins in the Peshawar Museum

Vasudeva

Type **King at altar and goddess seated on throne.**

PM_06164

Æ

Wt. 5.10

Sz. 21.42

Obv. King standing at altar to left. (Rubbed and partly cut off)

Gk: Illegible.



Rev. Goddess seated on throne, facing, (Rubbed and Partly cut off)

Gk. ΑΡΔΟΚΡΟ



Ref. PMC Lahore Pl. XIX. 228 (P.210)

Supdt. A.S.I, Jamal Garhi, Mardan.

Vasudeva

Type **King at altar and goddess seated on throne.**

PM_06165

Æ

Wt. 2.38

Sz. 19.93

Obv. King standing at altar to left. (Rubbed).

Gk: Illegible.



Rev. Goddess seated on throne, facing, fillet in right hand and cornucopiae in left hand.

Gk. ΑΡΔΟΚΡΟ



Ref. PMC Lahore Pl. XIX. 228 (P.210)

Supdt. A.S.I, Jamal Garhi, Mardan.

Vasudeva

Type **King at altar and goddess seated on throne.**

PM_06166

Æ

Wt. 7.00

Sz. 21.45

Obv. King standing at altar to left.

Gk: Illegible.



Rev. Goddess seated on throne, facing, fillet in right hand and cornucopiae in left hand.

Gk. ΑΡΔΟΚΡΟ



Ref. PMC Lahore Pl. XIX. 228 (P.210)

Lt. Col. Sir Harold Arthur Deane (Chief Commissioner NWFP 1901-08).

Catalogue of coins in the Peshawar Museum

Vasudeva

Type **King at altar and goddess seated on throne.**

PM_06167 **Æ** Wt. 7.14 Sz. 20.53

Obv. King standing at altar to left.

Gk: Illegible.



Rev. Goddess seated on throne, facing,

Gk: ΑΡΔΟΚΡΟ



Ref. PMC Lahore Pl. XIX. 228 (P.210)

Captain W.J. Keen (Acting Chief Commissioner NWFP 1925-26), Jaulian, Taxila.

Vasudeva

Type **King at altar and goddess seated on throne.**

PM_06168 **Æ** Wt. 6.44 Sz. 18.98

Obv. King standing at altar to left.

Gk: Illegible.



Rev. Goddess seated on throne, facing. (Rubbed).



Ref. PMC Lahore Pl. XIX. 228 (P.210)

Dr. J. Ph. Vogel (Curator Peshawar Museum. 1920-21), Spira Dheri, Charsadda.

Vasudeva

Type **King at altar and goddess seated on throne.**

PM_06169 **Æ** Wt. 2.88 Sz. 14.16

Obv. King standing at altar to left.

Gk: Illegible.



Rev. Goddess seated on throne, facing.



Ref. PMC Lahore Pl. XIX. 228 (P.210)

D.G.A, Jamal Garhi (excavation) 1920-21, Mardan.

Catalogue of coins in the Peshawar Museum

Vasudeva

Type **King at altar and goddess seated on throne.**
PM_06170 Æ Wt. 5.10 Sz. 18.11
Obv. King standing at altar to left.
Gk: Illegible.



Rev. Goddess seated on throne, facing. (Rubbed).



Ref. PMC Lahore Pl. XIX. 228 (P.210)
Lt. Col. Sir Harold Arthur Deane (Chief Commissioner NWFP 1901-08).

Vasudeva

Type **King at altar and goddess seated on throne.**
PM_06171 Æ Wt. 6.24 Sz. 20.91
Obv. King standing at altar to left.
Gk: Illegible.



Rev. Goddess seated on throne, facing.



Ref. PMC Lahore Pl. XIX. 228 (P.210)
Jamal Garhi (excavation) 1920-21, Mardan.

Vasudeva

Type **King at altar and goddess seated on throne.**
PM_06172 Æ Wt. 5.80 Sz. 24.05
Obv. King standing at altar to left.
Gk: Illegible.



Rev. Goddess seated on throne , facing.
Gk: Illegible.



Ref. PMC Lahore Pl. XIX. 228 (P.210)
D.G.A, Dharmarajika Stupa, Taxila.

Catalogue of coins in the Peshawar Museum

Vasudeva

Type **Seated king and seated goddess.**

PM_06173

Æ

Wt. 3.20

Sz. 18.67

Obv. King seated on throne, facing, legs hanging down, feet resting on stool, holds fillet or garland in right hand, spear in left hand.

Gk: Illegible.



Rev. Goddess seated on throne, facing. (Rubbed).

Gk Illegible.



M. to r

𑀘

Purchased, Akhun Dheri, Utmanzai, Charsadda.

Vasudeva

Type **Seated king and seated goddess.**

PM_06174

Æ

Wt. 4.20

Sz. 20.45

Obv. King seated on throne, facing, legs hanging down, feet resting on stool, holds fillet or garland in right hand, spear in left hand.

Gk: Illegible.



Rev. Goddess seated on throne, facing, fillet in right hand and cornucopiae in left hand.

Gk: Illegible.



M. to r

𑀘

Purchased, Akhun Dheri, Utmanzai, Charsadda.

Vasudeva

Type **Seated king and seated goddess.**

PM_06175

Æ

Wt. 3.76

Sz. 19.04

Obv. King seated on throne, facing, legs hanging down, feet resting on stool, holds fillet or garland in right hand, spear in left hand.

Gk: Illegible.



Rev. Goddess seated on throne, facing, fillet in right hand and cornucopiae in left hand.

Gk: Illegible.



M. to r

𑀘

Purchased, Akhun Dheri, Utmanzai, Charsadda.

Catalogue of coins in the Peshawar Museum

Vasudeva

Type **Seated king and seated goddess.**

PM_06176

Æ

Wt. 3.70

Sz. 19.37

Obv. King seated on throne, facing, legs hanging down, feet resting on stool, holds fillet or garland in right hand, spear in left hand.

Gk: Illegible.



Rev. Goddess seated on throne, facing, fillet in right hand and cornucopiae in left hand.

Gk. ΑΡΔΟΚΡΟ



M. to r

𑀘

Purchased, Akhun Dheri, Utmanzai, Charsadda.

Vasudeva

Type **Seated king and seated goddess.**

PM_06177

Æ

Wt. 3.70

Sz. 19.29

Obv. King seated on throne, facing, legs hanging down, feet resting on stool, holds fillet or garland in right hand, spear in left hand.

Gk: Illegible.



Rev. Goddess seated on throne, facing, fillet in right hand and cornucopiae in left hand.

M. to r

𑀘

Purchased, Akhun Dheri, Utmanzai, Charsadda.

Vasudeva

Type **Seated king and seated goddess.**

PM_06178

Æ

Wt. 4.60

Sz. 17.89

Obv. King seated on throne, facing, legs hanging down, feet resting on stool, holds fillet or garland in right hand, spear in left hand.

Gk: Illegible.



Rev. Goddess seated on throne, facing, fillet in right hand and cornucopiae in left hand.

Gk. ΑΡΔΟΚΡΟ



M. to r

𑀘

Purchased, Akhun Dheri, Utmanzai, Charsadda.

Catalogue of coins in the Peshawar Museum

Vasudeva

Type **Seated king and seated goddess.**

PM_06179 AE Wt. 3.70 Sz. 19.00

Obv. King seated on throne, facing, legs hanging down, feet resting on stool, holds fillet or garland in right hand, spear in left hand.

Gk: Illegible.



Rev. Goddess seated on throne, facing, fillet in right hand and cornucopiae in left hand.

Gk. APAOKPO



M. to r 𑀘

Purchased, Akhun Dheri, Utmanzai, Charsadda.

Vasudeva

Type **Seated king and seated goddess.**

PM_06180 AE Wt. 3.40 Sz. 20.23

Obv. King seated on throne, facing.

Gk: Illegible.



Rev. Goddess seated on throne, facing, fillet in right hand and cornucopiae in left hand.



M. to r 𑀘

Purchased, Akhun Dheri, Utmanzai, Charsadda.

Vasudeva

Type **Seated king and seated goddess.**

PM_06182 AE Wt. 3.62 Sz. 18.50

Obv. King seated on throne, facing, legs hanging down, feet resting on stool, holds fillet or garland in right hand, spear in left hand.

Gk: Illegible.



Rev. Goddess seated on throne, facing, fillet in right hand and cornucopiae in left hand.



M. to r 𑀘

Purchased, Akhun Dheri, Utmanzai, Charsadda.

Catalogue of coins in the Peshawar Museum

Vasudeva

Type **Seated king and seated goddess.**

PM_06183

Æ

Wt. 4.02

Sz. 20.57

Obv. King seated on throne, facing, legs hanging down, feet resting on stool, holds fillet or garland in right hand, spear in left hand.

Gk: Illegible.



Rev. Goddess seated on throne, facing, fillet in right hand and cornucopiae in left hand.



M. to r

𑀘

Purchased, Akhun Dheri, Utmanzai, Charsadda.

Vasudeva

Type **Seated king and seated goddess.**

PM_06184

Æ

Wt. 4.08

Sz. 18.95

Obv. King seated on throne, facing, legs hanging down, feet resting on stool, holds fillet or garland in right hand, spear in left hand.

Gk: Illegible.



Rev. Goddess seated on throne, facing, fillet in right hand and cornucopiae in left hand.



M. to r

𑀘

Purchased, Akhun Dheri, Utmanzai, Charsadda.

Vasudeva

Type **Seated king and seated goddess.**

PM_06185

Æ

Wt. 3.64

Sz. 18.98

Obv. King seated on throne, facing, legs hanging down, feet resting on stool, holds fillet or garland in right hand, spear in left hand.

Gk: Illegible.



Rev. Goddess seated on throne, facing, fillet in right hand and cornucopiae in left hand.



M. to r

𑀘

Ref.

Purchased, Akhun Dheri, Utmanzai, Charsadda.

Catalogue of coins in the Peshawar Museum

Vasudeva

Type **Seated king and seated goddess.**

PM_06186 Æ Wt. 2.96 Sz. 14.91

Obv. King seated on throne, facing, legs hanging down, feet resting on stool, holds fillet or garland in right hand, spear in left hand.

Gk: Illegible.



Rev. Goddess seated on throne, facing, fillet in right hand and cornucopiae in left hand.



M. to r 𑀘

Ref.

Purchased, Akhun Dheri, Utmanzai, Charsadda.

Vasudeva

Type **Seated king and seated goddess.**

PM_06187 Æ Wt. 4.46 Sz. 16.47

Obv. King seated on throne, facing, legs hanging down, feet resting on stool, holds fillet or garland in right hand, spear in left hand.

Gk: Illegible.



Rev. Goddess seated on throne, facing, fillet in right hand and cornucopiae in left hand.



M. to r 𑀘

Purchased, Akhun Dheri, Utmanzai, Charsadda.

Vasudeva

Type **Seated king and seated goddess.**

PM_06188 Æ Wt. 3.12 Sz. 15.27

Obv. King seated on throne, facing, legs hanging down, feet resting on stool, holds fillet or garland in right hand, spear in left hand.

Gk: Illegible.



Rev. Goddess seated on throne, facing, fillet in right hand and cornucopiae in left hand.



M. to r 𑀘

Purchased, Akhun Dheri, Utmanzai, Charsadda.

Catalogue of coins in the Peshawar Museum

Vasudeva

Type **Seated king and seated goddess.**

PM_06189 **Æ** Wt. 4.68 Sz. 18.90

Obv. King seated on throne, facing, legs hanging down, feet resting on stool, holds fillet or garland in right hand, spear in left hand.

Gk: Illegible.



Rev. Goddess seated on throne, facing, fillet in right hand and cornucopiae in left hand.



M. to r **𑀘**

Purchased, Akhun Dheri, Utmanzai, Charsadda.

Vasudeva

Type **Seated king and seated goddess.**

PM_06190 **Æ** Wt. 3.04 Sz. 16.48

Obv. King seated on throne, facing, legs hanging down, feet resting on stool, holds fillet or garland in right hand, spear in left hand.

Gk: Illegible.



Rev. Goddess seated on throne, facing, fillet in right hand and cornucopiae in left hand.



M. to r **𑀘**

Purchased, Akhun Dheri, Utmanzai, Charsadda.

Vasudeva

Type **Seated king and seated goddess.**

PM_06191 **Æ** Wt. 4.32 Sz. 15.07

Obv. King seated on throne, facing, legs hanging down, feet resting on stool, holds fillet or garland in right hand, spear in left hand.

Gk: Illegible.



Rev. Goddess seated on throne, facing, fillet in right hand and cornucopiae in left hand.

Gk. ΑΡΔΟΚΡΟ



M. to r **𑀘**

Purchased, Akhun Dheri, Utmanzai, Charsadda.

Catalogue of coins in the Peshawar Museum

Vasudeva

Type **Seated king and seated goddess.**

PM_06192

Æ

Wt. 3.04

Sz. 15.57

Obv. King seated on throne, facing.(Rubbed).

Gk: Illegible.



Rev. Goddess seated on throne, facing, fillet in right hand and cornucopiae in left hand.



M. to r

𑀘

Purchased, Akhun Dheri, Utmanzai, Charsadda.

Vasudeva

Type **Seated king and seated goddess.**

PM_06193

Æ

Wt. 4.38

Sz. 16.53

Obv. King seated on throne, facing, legs hanging down, feet resting on stool, holds fillet or garland in right hand, spear in left hand.

Gk: Illegible.



Rev. Goddess seated on throne, facing, fillet in right hand and cornucopiae in left hand.



Purchased, Akhun Dheri, Utmanzai, Charsadda.

Vasudeva

Type **Seated king and seated goddess.**

PM_06194

Æ

Wt. 4.18

Sz. 15.50

Obv. King seated on throne, facing.

Gk: Illegible.



Rev. Goddess seated on throne, facing, fillet in right hand and cornucopiae in left hand.



Purchased, Akhun Dheri, Utmanzai, Charsadda.

Catalogue of coins in the Peshawar Museum

Vasudeva

Type **Seated king and seated goddess.**

PM_06195

Æ

Wt. 3.80

Sz. 17.07

Obv. King seated on throne, facing.

Gk: Illegible.



Rev. Goddess seated on throne, facing.



Purchased, Akhun Dheri, Utmanzai, Charsadda.

Vasudeva

Type **Seated king and seated goddess.**

PM_06196

Æ

Wt. 3.42

Sz. 15.68

Obv. King seated on throne, facing, legs hanging down, feet resting on stool, holds fillet or garland in right hand, spear in left hand.

Gk: Illegible.



Rev. Goddess seated on throne, facing.



Purchased, Akhun Dheri, Utmanzai, Charsadda.

Vasudeva

Type **Seated king and seated goddess.**

PM_06197

Æ

Wt. 3.18

Sz. 18.65

Obv. King seated on throne, facing, legs hanging down, feet resting on stool, holds fillet or garland in right hand, spear in left hand.

Gk: Illegible.



Rev. Goddess seated on throne, facing.



Purchased, Akhun Dheri, Utmanzai, Charsadda.

Catalogue of coins in the Peshawar Museum

Vasudeva

Type **Seated king and seated goddess.**

PM_06198

Æ

Wt. 3.56

Sz. 19.19

Obv. King seated on throne, facing.

Gk: Illegible.



Rev. Goddess seated on throne, facing.



Purchased, Akhun Dheri, Utmanzai, Charsadda.

Vasudeva

Type **Seated king and seated goddess.**

PM_06199

Æ

Wt. 3.64

Sz. 18.59

Obv. King seated on throne, facing.

Gk: Illegible.



Rev. Goddess seated on throne, facing, fillet in right hand and cornucopiae in left hand.



Purchased, Akhun Dheri, Utmanzai, Charsadda.

Vasudeva

Type **Seated king and seated goddess.**

PM_06200

Æ

Wt. 3.12

Sz. 18.97

Obv. King seated on throne, facing.

Gk: Illegible.



Rev. Goddess seated on throne, facing.



Purchased, Akhun Dheri, Utmanzai, Charsadda.

Catalogue of coins in the Peshawar Museum

Vasudeva

Type **Seated king and seated goddess.**

PM_06201 Æ Wt. 3.70 Sz. 19.29

Obv. King seated on throne, facing, legs hanging down, feet resting on stool, holds fillet or garland in right hand, spear in left hand.

Gk: Illegible.



Rev. Goddess seated on throne, facing.

Gk. ΑΡΔΟΚΡΟ



Purchased, Akhun Dheri, Utmanzai, Charsadda.

Vasudeva

Type **Seated king and seated goddess. (Small size).**

PM_06202 Æ Wt. 2.80 Sz. 15.72

Obv. King seated on throne, facing.

Gk: Illegible.



Rev. Goddess seated on throne, facing, fillet in right hand and cornucopiae in left hand.



Purchased, Akhun Dheri, Utmanzai, Charsadda.

Vasudeva

Type **Seated king and seated goddess.**

PM_06203 Æ Wt. 3.96 Sz. 18.15

Obv. King seated on throne, facing.

Gk: Illegible.



Rev. Goddess seated on throne, facing, fillet in right hand and cornucopiae in left hand.



Purchased, Akhun Dheri, Utmanzai, Charsadda.

Catalogue of coins in the Peshawar Museum

Vasudeva

Type **Seated king and seated goddess.**

PM_06204

Æ

Wt. 3.40

Sz. 19.20

Obv. King seated on throne, facing.

Gk: Illegible.

Rev. Goddess seated on throne, facing, fillet in right hand and cornucopiae in left hand.



Purchased, Akhun Dheri, Utmanzai, Charsadda.

Vasudeva

Type **Seated king and seated goddess.**

PM_06205

Æ

Wt. 3.30

Sz. 17.62

Obv. King seated on throne, facing.

Gk: Illegible.

Rev. Goddess seated on throne, facing.



Purchased, Akhun Dheri, Utmanzai, Charsadda.

Bibliography

- Cunningham, A. 1892, *Numismatic Chronicle*, London, United Kingdom.
- Gardner, P. 1971 (Reprint), *The Coins of Greek and Scythic Kings of Bactria and India in the British Museum*, New Delhi, India.
- Gobl, R. 1976, *A catalogue of coins from Butkara I* (Swat, Pakistan), ISMEO, Rome, Italy.
- Puri, B. N. 1999, "The Kushans", *History of Civilization of Central Asia, Vol. II*, Edited by Janos Harmatta, Delhi, India.
- Rosenfield, J. M. 1993, *The Dynastic Art of the Kushans*, New Delhi, India (Indian Edition).
- Whitehead, R. B. 1914, *Catalogue of Coins in the Punjab Museum, Lahore, Vol. I, Indo Greek Coins*, Oxford, United Kingdom.

Coins of Later Kushans, Kushano-Sasanian and Kidaraites In the Peshawar Museum:

(Ihsan Ali, Mehboob-ur-Rahman and Muhammad Zahir

4.1 Later Kushan:

The last great Kushan ruler was Vasudeva I. He nearly lost control of northern India and the eastern part of the Gangetic Valley where there is modest evidence of his influence. It is clear that the rule of the great Kushans lasted until his reign in the early part of the third century AD, depending upon the dating of the Kanishka era. On the basis of the excavations at Begram in Afghanistan the date of the collapse of the great Kushan Empire may be dated to 242 AD. Gobl and Zeimal, the Austrian and Russian numismatists, put it much later. Indian scholars put it near 180 AD, a time that accords well with the rise of the petty tribal states in northern India, who replaced Kushan authority with local control as far as eastern Punjab.

Surviving Kushan rulers, known as Later Kushans, maintained their hold in Gandhara, Central and Western Punjab and as far as Bactria (Dani, 1999: 163). According to Prof. Dani, the names of only two Kushan kings are known of the later Kushan period from coins. Many historians take them to be Kanishka III and Vasudeva II, distinguishable only on numismatic grounds, from the earlier kings bearing the same name. The coins of Kanishka III were widely distributed and have been reported from Punjab, Afghanistan, Uzbekistan and Tajikistan, sometimes bearing the name of his governors or satraps in Brahmi script. The coins of these governors or local chiefs followed the Kanishka III coinage system and displayed a standing king on the obverse and Ardoksho on the reverse. This type of coin has been reported from Gandhara and Punjab. These coins bear Saka on the obverse along with Sayatha, Sita, Sena, Pra, Mi, Shri and Bha, the abbreviated names of tribal chiefs, in Brahmi. (Ibid: 163-164).

Similar coins have been reported from the Central Punjab and have been assigned to the Tribal name of Shiladas. These are inscribed with the names of Bhodva, Pasan and Bacharna on the obverse and appear to be the rulers of the Shilada tribe, ruling the central Punjab (Ibid: 165). The coins of Kanishko or Kanishka II, local chiefs of Kanishka III; Sita and those of the Shilada chiefs Bacharna, Bhadra or Bhodva, along with those of Vasu or Vasudeva II, constitute the Later Kushan coins collection of the Peshawar Museum. All are made of gold. Coins ascribed to Kanishko by Whitehead, are probably those of Kanishka II, research is needed to establish the correct name and time period of Kanishka II.

4.2 Kushano-Sasanians and Kidarites:

Ardashir I, the Sasanian ruler (226-241 AD), was determined to re-conquer the lost lands of the Persian Empire. He pursued many wars against the Parthians and Romans. He conquered Mesopotamia (Dani, Litvinsky, 1999: 103), Afghanistan and Gandhara. The western part of the Kushan Empire came under his control and was ruled by Sasanian prince-governors. These prince-governors issued coins as Kushanshahs (Kings of Kushans) (Ibid: 104). The Kushano-Sasanian coins bear only the names of two princes (Rosenfield, 1993: 118). Their coins have been reported from Afghanistan, Pakistan and Central Asia (Dani, Litvinsky, 1999: 105). The coinage of the Kushano-Sasanians is a mixture of Kushan and imperial Sasanian iconography and is mainly found in cup-shaped designs (Rosenfield, 1993: 117). The Peshawar Museum coins collection has a solitary gold coin of Varahran, the last ruler of the Kushano-Sasanian dynasty.

The Kushano-Sasanians were followed by another nomadic tribe, the Kidarites. Their most famous ruler was known in literature and on coinage as Kidara. The most common feature of the coins of the Kidarites, specially in gold, was that of

a standing Kidarite king standing beside a fire altar on the obverse and an enthroned goddess on the reverse (Dani, 1999: 167). They issued coins mainly in gold, silver and copper (Zeimal, 1999: 129). The silver Sasanian Kidarite coins are reported from Gandhara and surrounding areas. They display a bust of the king on the obverse and a fire altar and two attendants on the reverse. The gold coins were based on the model of the late Kushans, bearing the name of Kidara in Brahmi script on the obverse together with names of the dependent ruler or successors of Kidara (Ibid: 130). Their coins have an inscription in Sogdian, Bactrian, Middle Persian and Brahmi scripts (Ibid: 132). The Peshawar Museum Kidarite collection has seven coins in gold and four in silver, in the designs mentioned above.

List of Coins

Catalogue of coins in the Peshawar Museum

Kanishko (Kanishka II).

Type King at altar and Shiva with bull.

PM 36254 A/ WL 7 96 Sz. 2035

Obv. King standing to left, radiate, wearing peaked helmet and complete suit of chain mail, making an offering with right hand over a small fire altar, long trident or yashula in left hand, Trident with bull in left hand.

Gk. illegible

Rev. Within dotted circle two armed Shiva, standing to front, radiate, long trident in left hand, behind him bull to left.

Gk. illegible

M. 101 7

PMC Lahore Pl. XIX 231 (P 211), DAK Pl. XII 233, 234, 235 (P 109)

Govt of NWFP, Tax Dept, Swat.



Kanishko (Kanishka II).

Type King at altar and Shiva with bull.

PM 36254 A/ WL 7 96 Sz. 2130

Obv. King standing to left, radiate, wearing peaked helmet and complete suit of chain mail, making an offering with right hand over a small fire altar, long trident or yashula in left hand, Trident with bull in left hand.

Gk. illegible

Rev. Within dotted circle two armed Shiva, standing to front, radiate, long trident in left hand, behind him bull to left.

Gk. illegible

M. 101 7

PMC Lahore Pl. XIX 231 (P 211), DAK Pl. XII 233, 234, 235 (P 109)

Govt of NWFP, Tax Dept, Swat.



List of Coins

Kanishko (Kanishka II).

Type King at altar and Shiva with bull.

PM 36254 A/ WL 7 96 Sz. 2134

Obv. King standing to left, radiate, wearing peaked helmet and complete suit of chain mail, making an offering with right hand over a small fire altar, long trident or yashula in left hand, Trident with bull in left hand.

Gk. illegible

Rev. Within dotted circle two armed Shiva, standing to front, radiate, long trident in left hand, behind him bull to left.

Gk. illegible

M. 101 7

PMC Lahore Pl. XIX 231 (P 211), DAK Pl. XII 233, 234, 235 (P 109)

Govt of NWFP, Tax Dept, Swat.



Catalogue of coins in the Peshawar Museum

Kanishko (Kanishka II).

Type **King at altar and Shiva with bull.**

PM_06254 **A/** Wt. 7.96 Sz. 20.35

Obv. King standing to left, nimbate, wearing peaked helmet and complete suit of chain mail, making an offering with right hand over a small fire altar, long trident or trishula in left hand. Trident with fillet in left field.

Gk: Illegible.



Rev. Within dotted circle two armed Shiva, standing to front, radiate, long trident in left hand, behind him bull to left.

Gk: OKPO.



M. to I **𑀘**

PMC Lahore: Pl. XIX.231. (P.211), DAK: Pl. XII.233.234.235. (P.109).

Govt. of NWFP, Tor Dher, Swabi.

Kanishko (Kanishka II).

Type **King at altar and Shiva with bull.**

PM_06255 **A/** Wt. 7.96 Sz. 21.99

Obv. King standing to left, nimbate, wearing peaked helmet and complete suit of chain mail, making an offering with right hand over a small fire altar, long trident or trishula in left hand. Trident with fillet in left field.

Gk: KAN KO PANO .



Rev. Within dotted circle two armed Shiva, standing to front, radiate, long trident in left hand, behind him bull to left.

Gk: OKPO.



M. to I **𑀘**

PMC Lahore: Pl. XIX.231. (P.211), DAK: Pl. XII.233.234.235. (P.109).

Govt. of NWFP, Tor Dher, Swabi.

Kanishko (Kanishka II).

Type **King at altar and Shiva with bull.**

PM_06256 **A/** Wt. 7.74 Sz. 22.64

Obv. King standing to left, nimbate, wearing peaked helmet and complete suit of chain mail, making an offering with right hand over a small fire altar, long trident or trishula in left hand. Trident with fillet in left field.

Gk: KAN KO PANO .



Rev. Within dotted circle two armed Shiva, standing to front, radiate, long trident in left hand, behind him bull to left.

Gk: OKPO.



M. to I **𑀘**

PMC Lahore: Pl. XIX.231. (P.211), DAK: Pl. XII.233.234.235. (P.109).

Govt. of NWFP, Tor Dher, Swabi.

Catalogue of coins in the Peshawar Museum

Kanishko (Kanishka II).

Type **King at altar and Shiva with bull.**

PM_06257

A/

Wt. 7.88

Sz. 20.06

Obv. King standing to left, nimbate, wearing peaked helmet and complete suit of chain mail, making an offering with right hand over a small fire altar, long trident or trishula in left hand. Trident with fillet in left field.

Gk: KAN KO PANO



Rev. Within dotted circle two armed Shiva, standing to front, radiate, long trident in left hand, behind him bull to left.

Gk: OKPO.



M. to I

𑀘

PMC Lahore: Pl. XIX.231. (P.211), DAK: Pl. XII.233.234.235. (P.109).

Govt. of NWFP, Tor Dher, Swabi.

Kanishko (Kanishka II).

Type **King at altar and Shiva with bull.**

PM_06258

A/

Wt. 7.88

Sz. 24.23

Obv. King standing to left, nimbate, wearing peaked helmet and complete suit of chain mail, making an offering with right hand over a small fire altar, long trident or trishula in left hand. Trident with fillet in left field.

Gk: Illegible.



Rev. Within dotted circle two armed Shiva, standing to front, radiate, long trident in left hand, behind him bull to left.

Gk: OKPO.



M. to I

𑀘

PMC Lahore: Pl. XIX.231. (P.211), DAK: Pl. XII.233.234.235. (P.109).

Govt. of NWFP, Tor Dher, Swabi.

Kanishko (Kanishka II).

Type **King at altar and Shiva with bull.**

PM_06259

A/

Wt. 7.78

Sz. 21.90

Obv. King standing to left, nimbate, wearing peaked helmet and complete suit of chain mail, making an offering with right hand over a small fire altar, long trident or trishula in left hand. Trident with fillet in left field.

Gk: KO KOPANO .



Rev. Within dotted circle two armed Shiva, standing to front, radiate, long trident in left hand, behind him bull to left.

Gk: OKPO.



M. to I

𑀘

PMC Lahore: Pl. XIX.231. (P.211), DAK: Pl. XII.233.234.235. (P.109).

Govt. of NWFP, Tor Dher, Swabi.

Catalogue of coins in the Peshawar Museum

Kanishko (Kanishka II).

Type **King at altar and Shiva with bull.**

PM_06260 **A/** Wt. 7.92 Sz. 21.48

Obv. King standing to left, nimbate, wearing peaked helmet and complete suit of chain mail, making an offering with right hand over a small fire altar, long trident or trishula in left hand. Trident with fillet in left field.

Gk: KANHPKO KOPANO .



Rev. Within dotted circle two armed Shiva, standing to front, radiate, long trident in left hand, behind him bull to left.

Gk: OKPO.



M. to I 𑀘

PMC Lahore: Pl. XIX.231. (P.211), DAK: Pl. XII.233.234.235. (P.109).

Govt. of NWFP, Tor Dher, Swabi.

Kanishko (Kanishka II).

Type **King at altar and Shiva with bull.**

PM_06261 **A/** Wt. 7.86 Sz. 23.44

Obv. King standing to left, nimbate, wearing peaked helmet and complete suit of chain mail, making an offering with right hand over a small fire altar, long trident or trishula in left hand. Trident with fillet in left field.

Gk: KOPANO .



Rev. Within dotted circle two armed Shiva, standing to front, radiate, long trident in left hand, behind him bull to left.

Gk: OKPO.



M. to I 𑀘

PMC Lahore: Pl. XIX.231. (P.211), DAK: Pl. XII.233.234.235. (P.109).

Govt. of NWFP, Tor Dher, Swabi.

Kanishko (Kanishka II).

Type **King at altar and Shiva with bull.**

PM_06262 **A/** Wt. 7.94 Sz. 20.79

Obv. King standing to left, nimbate, wearing peaked helmet and complete suit of chain mail, making an offering with right hand over a small fire altar, long trident or trishula in left hand. Trident with fillet in left field.

Gk:KOPANO .



Rev. Within dotted circle two armed Shiva, standing to front, radiate, long trident in left hand, behind him bull to left.

Gk: OKPO.



M. to I 𑀘

PMC Lahore: Pl. XIX.231. (P.211), DAK: Pl. XII.233.234.235. (P.109).

Govt. of NWFP, Tor Dher, Swabi.

Catalogue of coins in the Peshawar Museum

Kanishko (Kanishka II).

Type **King at altar and Shiva with bull.**

PM_06263 **A/** Wt. 7.90 Sz. 22.32

Obv. King standing to left, nimbate, wearing peaked helmet and complete suit of chain mail, making an offering with right hand over a small fire altar, long trident or trishula in left hand. Trident with fillet in left field.

Gk: KOPANO .



Rev. Within dotted circle two armed Shiva, standing to front, radiate, long trident in left hand, behind him bull to left.

Gk: OKPO.



M. to l 𑀘

PMC Lahore: Pl. XIX.231. (P.211), DAK: Pl. XII.233.234.235. (P.109).

Govt. of NWFP, Tor Dher, Swabi.

Kanishko (Kanishka II).

Type **King at altar and Shiva with bull.**

PM_06264 **A/** Wt. 7.90 Sz. 21.12

Obv. King standing to left, nimbate, wearing peaked helmet and complete suit of chain mail, making an offering with right hand over a small fire altar, long trident or trishula in left hand. Trident with fillet in left field.

Gk: Illegible.



Rev. Within dotted circle two armed Shiva, standing to front, radiate, long trident in left hand, behind him bull to left.

Gk: OKPO.



M. to l 𑀘

PMC Lahore: Pl. XIX.231. (P.211), DAK: Pl. XII.233.234.235. (P.109).

Govt. of NWFP, Tor Dher, Swabi.

Kanishko (Kanishka II).

Type **King at altar and Shiva with bull.**

PM_06265 **A/** Wt. 8.00 Sz. 23.93

Obv. King standing to left, nimbate, wearing peaked helmet and complete suit of chain mail, making an offering with right hand over a small fire altar, long trident or trishula in left hand. Trident with fillet in left field.

Gk: PAO NANO PAO BOZOΔEO KOPANO

M. to r 𑀘

Rev. Within dotted circle two armed Shiva, standing to front, radiate, long trident in left hand, behind him bull to left.

Gk: OKPO.



M. to l 𑀘

Ref. DAK: Pl. XI.222. (P.108).

Govt. of NWFP, Tor Dher, Swabi.

Catalogue of coins in the Peshawar Museum

Kanishko (Kanishka II).

Type **King at altar and Shiva with bull.**

PM_06266 **A/** Wt. 7.92 Sz. 22.76

Obv. King standing to left, nimbate, wearing peaked helmet and complete suit of chain mail, making an offering with right hand over a small fire altar, long trident or trishula in left hand. Trident with fillet in left field.

Gk: PAO NANO PAO BOZOΔEO KOPANO

M. to r 

Rev. Within dotted circle two armed Shiva, standing to front, radiate, long trident in left hand, behind him bull to left.

Gk: OKPO.

M. to l 

Ref. DAK: Pl. XI.222. (P.108).

Govt. of NWFP, Tor Dher, Swabi.



Catalogue of coins in the Peshawar Museum

Vasu (Vasudeva II).

Type **King at altar and Goddess seated on throne.**

PM_06247 **A/** Wt. 7.92 Sz. 22.30

Obv. King standing to left, nimbate, wearing peaked helmet and complete suit of chain mail, making an offering with right hand over a small fire altar, long trident or trishula in left hand. Trident with fillet in left field.

Gk: PΔ . . KO . . PAO . . .



Rev. Within dotted circle goddess seated on throne, facing, halo behind her head, fillet in right hand and cornucopiae in left hand.

Gk: APΔOXPO.



M. to I 𑀘

Ref. PMC Lahore Pl. XIX. 236 (P.212)

Govt. of NWFP, Tor Dher, Swabi.

Vasu (Vasudeva II).

Type **King at altar and Goddess seated on throne.**

PM_06248 **A/** Wt. 7.92 Sz. 22.61

Obv. King standing to left, nimbate, wearing peaked helmet and complete suit of chain mail, making an offering with right hand over a small fire altar, long trident or trishula in left hand. Trident with fillet in left field.



Rev. Within dotted circle goddess seated on throne, facing, halo behind her head, fillet in right hand and cornucopiae in left hand.

Gk: APΔOXPO.



M. to I 𑀘

Ref. PMC Lahore Pl. XIX. 236 (P.212)

Govt. of NWFP, Tor Dher, Swabi.

Vasu (Vasudeva II).

Type **King at altar and Goddess seated on throne.**

PM_06249 **A/** Wt. 7.88 Sz. 22.42

Obv. King standing to left, nimbate, wearing peaked helmet and complete suit of chain mail, making an offering with right hand over a small fire altar, long trident or trishula in left hand. Trident with fillet in left field.



Rev. Within dotted circle goddess seated on throne, facing, halo behind her head, fillet in right hand and cornucopiae in left hand.

Gk: APΔOXPO.



M. to I 𑀘

Ref. PMC Lahore Pl. XIX. 236 (P.212)

Govt. of NWFP, Tor Dher, Swabi.

Catalogue of coins in the Peshawar Museum

Vasu (Vasudeva II).

Type **King at altar and Goddess seated on throne.**

PM_06250

A/

Wt. 7.72

Sz. 21.74

Obv. King standing to left, nimbate, wearing peaked helmet and complete suit of chain mail, making an offering with right hand over a small fire altar, long trident or trishula in left hand. Trident with fillet in left field.



Rev. Within dotted circle goddess seated on throne, facing, halo behind her head, fillet in right hand and cornucopiae in left hand.

Gk: APΔOXPO.



M. to I

𑀘

Ref. PMC Lahore Pl. XIX. 236 (P.212)

Govt. of NWFP, Tor Dher, Swabi.

Vasu (Vasudeva II).

Type **King at altar and Goddess seated on throne.**

PM_06251

A/

Wt. 7.90

Sz. 21.75

Obv. King standing to left, nimbate, wearing peaked helmet and complete suit of chain mail, making an offering with right hand over a small fire altar, long trident or trishula in left hand. Trident with fillet in left field.



Rev. Within dotted circle goddess seated on throne, facing, halo behind her head, fillet in right hand and cornucopiae in left hand.

Gk: APΔOXPO.



M. to I

𑀘

Ref. PMC Lahore Pl. XIX. 236 (P.212)

Govt. of NWFP, Tor Dher, Swabi.

Vasu (Vasudeva II).

Type **King at altar and Goddess seated on throne.**

PM_06252

A/

Wt. 7.84

Sz. 21.18

Obv. King standing to left, nimbate, wearing peaked helmet and complete suit of chain mail, making an offering with right hand over a small fire altar, long trident or trishula in left hand. Trident with fillet in left field.



Rev. Within dotted circle goddess seated on throne, facing, halo behind her head, fillet in right hand and cornucopiae in left hand.

Gk: APΔOXPO.



M. to I

𑀘

Ref. PMC Lahore Pl. XIX. 236 (P.212)

Govt. of NWFP, Tor Dher, Swabi.

Catalogue of coins in the Peshawar Museum

Vasu (Vasudeva II).

Type **King at altar and Goddess seated on throne.**

PM_06253

A/

Wt. 7.92

Sz. 22.04

Obv. King standing to left, nimbate, wearing peaked helmet and complete suit of chain mail, making an offering with right hand over a small fire altar, long trident or trishula in left hand. Trident with fillet in left field.



Rev. Within dotted circle goddess seated on throne, facing, halo behind her head, fillet in right hand and cornucopiae in left hand.

Gk: APΔOXPO.



M. to I



Ref. PMC Lahore Pl. XIX. 236 (P.212).

Govt. of NWFP, Tor Dher, Swabi.

Vasu (Vasudeva II).

Type **king at altar and goddess seated on throne. (Ardoksho) .**

PM_06088

A/

Wt. 7.80

Sz. 20.43

Obv. King standing to left, nimbate, wearing peaked helmet and complete suit of chain mail, making an offering with right hand over a small fire altar, long trident or trishula in left hand. Trident with fillet in left field.



Rev. Within dotted circle goddess seated on throne, facing, halo behind her head, fillet in right hand and cornucopiae in left hand.

Gk. APΔOKPO



M. to I



Ref. PMC Lahore Pl. XIX. 236 (P.212)

Sir George Roos-Keppel (Chief Commissioner NWFP. 1908-19).

Vasu (Vasudeva II).

Type **king at altar and goddess seated on throne. (Ardoksho) .**

PM_06089

A/

Wt. 7.76

Sz. 22.48

Obv. King standing to left, nimbate, wearing peaked helmet and complete suit of chain mail, making an offering with right hand over a small fire altar, long trident or trishula in left hand. Trident with fillet in left field.



Rev. Within dotted circle goddess seated on throne, facing, halo behind her head, fillet in right hand and cornucopiae in left hand.

Gk. APΔOKPO



M. to I



Ref. PMC Lahore Pl. XIX. 236 (P.212)

Purchased.

Catalogue of coins in the Peshawar Museum

Vasu (Vasudeva II).

Type **king at altar and goddess seated on throne. (Ardoksho) .**

PM_06090 **A/** Wt. 7.84 Sz. 20.53

Obv. King standing to left, nimbate, wearing peaked helmet and complete suit of chain mail, making an offering with right hand over a small fire altar, long trident or trishula in left hand. Trident with fillet in left field.



Rev. Within dotted circle goddess seated on throne, facing, halo behind her head, fillet in right hand and cornucopiae in left hand.

Gk. ΑΡΔΟΚΡΟ



M. to I 𑀘

Ref. PMC Lahore Pl. XIX. 236 (P.212)

Sir George Roos-Keppel (Chief Commissioner NWFP. 1908-19).

Vasu (Vasudeva II).

Type **king at altar and goddess seated on throne. (Ardoksho) .**

PM_06245 **A/** Wt. 7.86 Sz. 22.75

Obv. King standing to left, nimbate, wearing peaked helmet and complete suit of chain mail, making an offering with right hand over a small fire altar, long trident or trishula in left hand. Trident with fillet in left field.

Gk: Illegible.



Rev. Within dotted circle goddess seated on throne, facing, halo behind her head, fillet in right hand and cornucopiae in left hand.

Gk: ΑΡΔΟΚΡΟ.



M. to I 𑀘

Ref. PMC Lahore Pl. XIX. 236 (P. 212)

Govt. of NWFP, Tor Dher, Swabi.

Vasu (Vasudeva II).

Type **king at altar and goddess seated on throne. (Ardoksho) .**

PM_06246 **A/** Wt. 7.86 Sz. 21.23

Obv. King standing to left, nimbate, wearing peaked helmet and complete suit of chain mail, making an offering with right hand over a small fire altar, long trident or trishula in left hand. Trident with fillet in left field

Gk: Illegible.



Rev. Within dotted circle goddess seated on throne, facing, halo behind her head, fillet in right hand and cornucopiae in left hand.

Gk: ΑΡΔΟΚΡΟ.



M. to I 𑀘

Ref. PMC Lahore Pl. XIX. 236 (P.212)

Govt. of NWFP, Tor Dher, Swabi.

Catalogue of coins in the Peshawar Museum

Vasu (Vasudeva II).

Type king at altar and goddess seated on throne. (Ardoksho).

PM_09951 A/ Wt. 7.72 Sz. 20.26

Obv. King standing to left, nimbate, wearing peaked helmet and complete suit of chain mail, making an offering with right hand over a small fire altar, long trident or trishula in left hand. Trident with fillet in left field.



Rev. Within dotted circle goddess seated on throne, facing, halo behind her head, fillet in right hand and cornucopiae in left hand.

Gk. ΑΡΔΟΚΡΟ



M. to I 𑀘

Ref. PMC Lahore Pl. XIX. 236 (P.212)

Vasu (Vasudeva II).

Type king at altar and goddess seated on throne. (Ardoksho).

PM_09952 A/ Wt. 7.68 Sz. 21.07

Obv. King standing to left, nimbate, wearing peaked helmet and complete suit of chain mail, making an offering with right hand over a small fire altar, long trident or trishula in left hand. Trident with fillet in left field.



Rev. Within dotted circle goddess seated on throne, facing, halo behind her head, fillet in right hand and cornucopiae in left hand.

Gk. ΑΡΔΟΚΡΟ



M. to I 𑀘

Ref. PMC Lahore Pl. XIX. 236 (P.212)

Catalogue of coins in the Peshawar Museum

Bacharna

Type **Standing king and goddess seated on throne.**

PM_06206 **A** Wt. 7.54 Sz. 18.59

Obv. Kushan type king at altar to left, wearing long heavy coat and trousers, halo behind head, long spear in left hand.

Br: to right, Shilada; under arm, Bacharna



Rev. Goddess seated on throne, facing, halo behind her head, fillet in right hand and cornucopiae in left hand.



M. to r 𑀘

Ref. Num-Chron: PI.II.13. (P.124).

Commissioner Kohat, Jungle Khel, Kohat.

Bhadra (Bhodva).

Type **Standing king and goddess seated on throne.**

PM_06207 **A** Wt. 7.78 Sz. 19.63

Obv. Kushan type king at altar to left, wearing long heavy coat and trousers, halo behind head long spear in left hand.

Br: to right, Shilada; under arm, Bhadra.



Rev. Goddess seated on throne, facing, halo behind her head, fillet in right hand and cornucopiae in left hand.



Ref. Num-Chron:PI.II.12 (P.124).

Govt. of NWFP, Manga, Mardan.

Sita

Type **Standing king and goddess seated on throne.**

PM_06208 **A** Wt. 7.84 Sz. 23.34

Obv. Kushan type king at altar to left, wearing long heavy coat and trousers, halo behind head, long spear in left hand. Trident in left field.

Br: Shaka to right, Under arm, Sita.



Rev. Within dotted circle goddess seated on throne, facing, fillet in right hand and cornucopiae in left hand.

Gk: APΔOKPO



M. to l 𑀘

Ref. Num-Chron: Vol.VI. PI.I. (P. 174. fig.1).

Govt. of NWFP, Manga, Mardan.

Catalogue of coins in the Peshawar Museum

Sita

Type **Standing king and goddess seated on throne.**

PM_06209 **A** Wt. 7.62 Sz. 19.84

Obv. Kushan type king at altar to left, wearing long heavy coat and trousers, halo behind head, long spear in left hand. Trident in left field.

Br: Shaka to right, Under arm, Sita.



Rev. Within dotted circle goddess seated on throne, facing, fillet in right hand and cornucopiae in left hand.



M. to I 𑀘

Ref. Num-Chron: Pl.II.2 (P.124),
Num-Chron: Vol.VI. Pl.I. (P.174. fig. 3).

Civil Secretariate, Govt. of NWFP.

Sita

Type **Standing king and goddess seated on throne.**

PM_06210 **A** Wt. 7.66 Sz. 19.21

Obv. Kushan type king at altar to left, wearing long heavy coat and trousers, halo behind head, long spear in left hand. Trident in left field.

Br: Shaka to right, Under arm, Sita.



Rev. Within dotted circle goddess seated on throne, facing, fillet in right hand and cornucopiae in left hand.



M. to I 𑀘

Ref. Num-Chron: Pl.II.2 (P.124),
Num-Chron: Vol.VI. Pl.I. (P.174. fig. 3).

A.S.B, Peshawar.

Sita

Type **Standing king and goddess seated on throne.**

PM_06211 **A** Wt. 7.78 Sz. 19.14

Obv. Kushan type king at altar to left, wearing long heavy coat and trousers, halo behind head, long spear in left hand. Trident in left field.

Br: Shaka to right, Under arm, Sita.



Rev. Within dotted circle goddess seated on throne, facing, fillet in right hand and cornucopiae in left hand.



Ref. Num-Chron: Pl.II.2 (P.124),
Num-Chron: Vol.VI. Pl.I. (P.174. fig. 3).

Catalogue of coins in the Peshawar Museum

Sita

Type **Standing king and goddess seated on throne.**

PM_06212

A/

Wt. 7.84

Sz. 20.93

Obv. Kushan type king at altar to left, wearing long heavy coat and trousers, halo behind head, long spear in left hand. Trident in left field.

Br: Shaka to right, Under arm, Sita.



Rev. Within dotted circle goddess seated on throne, facing, fillet in right hand and cornucopiae in left hand.

Gk: APΔOKPO.



Ref. Num-Chron: Pl.II.8 (P.124).

Sita

Type **Standing king and goddess seated on throne.**

PM_06213

A/

Wt. 7.74

Sz. 19.25

Obv. Kushan type king at altar to left, wearing long heavy coat and trousers, halo behind head, long spear in left hand. Trident in left field.

Br: Shaka to right, Under arm, Sita.



Rev. Within dotted circle goddess seated on throne, facing, fillet in right hand and cornucopiae in left hand.

Gk: APΔO.



M. to I

𑀘

Ref. Num-Chron: Pl.II.8 (P.124).

A.S.B, Peshawar.

Sita

Type **Standing king and goddess seated on throne.**

PM_06214

A/

Wt. 7.78

Sz. 19.71

Obv. Kushan type king at altar to left, wearing long heavy coat and trousers, halo behind head, long spear in left hand. Trident in left field.

Br: Shaka to right, Under arm, Sita.



Rev. Within dotted circle goddess seated on throne, facing, fillet in right hand and cornucopiae in left hand.



M. to I

𑀘

Ref. Num-Chron: Pl.II.2 (P.124),
Num-Chron: Vol.VI. Pl.I. (P.174. fig. 3).

Treasure Trove, Govt. of NWFP, Manga, Mardan.

Catalogue of coins in the Peshawar Museum

Varahran

Type **Standing king and Shiva with bull.**

PM_06569

A/

Wt. 5.32

Sz. 36.23

Obv. Full length figure of king, with broad tiara surmounted by plume, two tridents, tri-ratna symbol, and swastika. Three dots under left arm.

Gk: PAO NANO PAO KOPANO BOFO OPOOHOPPOO

M. to r



Rev. Shiva with his bull, trident and noose.

Gk: Illegible



Ref. PMC Lahore Pl. XX. 241 (P 213). Num. Chron; (P 179 - 181)

Kidara Kushan

Type **Standing king and goddess seated on throne.**

PM_06225

A/

Wt. 7.86

Sz. 21.94

Obv. Kushan type king standing to left, sacrificing at a small altar with right hand, long spear or trishula in left hand.

Br: Kida (ra).



Rev. Goddess seated on throne, facing, halo behind her head, fillet in right hand and cornucopiae in left hand.

M. to l



Ref. Num-Chron: Pl.II.10 (P.124), HCCA: Vol.III. (P.131, fig. 3).

D.G.A, India.



Kidara Kushan

Type **Standing king and goddess seated on throne.**

PM_06226

A/

Wt. 7.90

Sz. 21.56

Obv. Kushan type king standing to left, sacrificing at a small altar with right hand, long spear or trishula in left hand.

Br: Kida (ra).



Rev. Goddess seated on throne, facing, halo behind her head, fillet in right hand and cornucopiae in left hand.

M. to l



Ref. Num-Chron: Pl.II.10 (P.124), HCCA: Vol.III. (P.131, fig. 3).

D.G.A, India.



Catalogue of coins in the Peshawar Museum

Kidara Kushan

Type **Standing king and goddess seated on throne.**

PM_06227 **A/** Wt. 7.88 Sz. 22.52

Obv. Kushan type king standing to left, sacrificing at a small altar with right hand, long spear or trishula in left hand.

Br: Kida (ra).



Rev. Goddess seated on throne, facing, halo behind her head, fillet in right hand and cornucopiae in left hand.



M. to I ☩

Ref. Num-Chron: Pl.II.10 (fP.124),
HCCA: Vol.III. (P.131, fig. 3).
D.G.A, India.

Kidara Kushan

Type **Standing king and goddess seated on throne.**

PM_06228 **A/** Wt. 7.84 Sz. 22.85

Obv. Kushan type king standing to left, sacrificing at a small altar with right hand, long spear or trishula in left hand.

Br: Kida (ra).



Rev. Goddess seated on throne, facing, halo behind her head, fillet in right hand and cornucopiae in left hand.



M. to I ☩

Ref. Num-Chron: Pl.II.10 (P.124),
HCCA: Vol.III. (P.131, Fig. 3).
Civil Secretariate, Govt. of NWFP.

Kidara Kushan

Type **Standing king and goddess seated on throne.**

PM_06229 **A/** Wt. 7.80 Sz. 21.84

Obv. Kushan type king standing to left, sacrificing at a small altar with right hand, long spear or trishula in left hand.

Br: Kida (ra).



Rev. Goddess seated on throne, facing, halo behind her head, fillet in right hand and cornucopiae in left hand.



M. to I ☩

Ref. Num-Chron: Pl.II.10 (P.124),
HCCA: Vol.III. (P.131, Fig. 3).
Sir Geogre Roos-Keppel (Chief Commissioner of NWFP 1908-19).

Catalogue of coins in the Peshawar Museum

Kidara Kushan

Type **Standing king and goddess seated on throne.**

PM_06230 **A/** Wt. 8.04 Sz. 23.80

Obv. Kushan type king standing to left, sacrificing at a small altar with right hand, long spear or trishula in left hand.

Br: Kida (ra).



Rev. Goddess seated on throne, facing, halo behind her head, fillet in right hand and cornucopiae in left hand.



M. to I 𑀘

Ref. Num-Chron: Pl.II.10 (P.124),
HCCA: Vol.III. (P.131, Fig. 3).

Sir Geogre Roos-Keppel (Chief Commissioner of NWFP 1908-19).

Kidara Kushan

Type **Standing king and goddess seated on throne.**

PM_06231 **A/** Wt. 7.90 Sz. 21.94

Obv. Kushan type king standing to left, sacrificing at a small altar with right hand, long spear or trishula in left hand.

Br: Kida (ra).



Rev. Goddess seated on throne, facing, halo behind her head, fillet in right hand and cornucopiae in left hand.



Ref. Num-Chron: Pl.II.10 (P.124),
HCCA: Vol.III. (P.129, Fig. 2).

Govt. of Bihar and Orrissa, Gaya, India.

Kidara Kushan

Type **Bust of king and fire altar.**

PM_06232 **R** Wt. 3.92 Sz. 20.98

Obv. Within dotted circle Sassanian type bust of king, facing, bushing hair, defaced Brahmi inscription on top.

Br: Kidara....sha....



Rev. Within dotted circle, fire altar with an attendant on each side, defaced Pahlavi inscription.



Ref. Num-Chron: Pl.VI.1 (P.199),

D.G.A, Jamal Garhi, Mardan.

Catalogue of coins in the Peshawar Museum

Kidara Kushan

Type **Bust of king and fire altar.**

PM_06233  Wt. 4.04 Sz. 28.88

Obv. Within dotted circle Sassanian type bust of king, facing, bushing hair, defaced Brahmi Inscription on top.

Br: Kidara....sha....



Rev. Within dotted circle, fire altar with an attendant on each side, defaced Pahlavi inscription.



Ref. Num-Chron: Pl.VI.1 (P.199).

D.G.A, Jamal Garhi, Mardan.

Kidara Kushan

Type **Bust of king and fire altar.**

PM_06234  Wt. 3.92 Sz. 29.12

Obv. Within dotted circle Sassanian type bust of king, facing, bushing hair, defaced Brahmi Inscription on top.

Br: To left: Kidara Ko, to right: Shiva na sha.



Rev. Within dotted circle, fire altar with an attendant on each side, defaced Pahlavi inscription.



Ref. Num-Chron: Pl.VI.1 (P.199).

D.G.A, Jamal Garhi, Mardan.

Kidara Kushan

Type **Bust of king and fire altar.**

PM_06235  Wt. 3.82 Sz. 29.18

Obv. Within dotted circle Sassanian type bust of king, facing, bushing hair, defaced Brahmi Inscription on top.

Br: To left: Kidara Ko, to right: Shiva na sha.



Rev. Within dotted circle, fire altar with an attendant on each side, defaced Pahlavi inscription.



Ref. Num-Chron: Pl.VI.1 (P.199).

D.G.A, Jamal Garhi, Mardan.

Bibliography

- Dani, A. H. 1999, "Eastern Kushans and Kidarites in Gandhara and Kashmir", *History of Civilization of Central Asia, Vol. III*, Edited by B. A. Litvinsky, Delhi, India.
- Gardner, P. 1971 (Reprint), *The Coins of Greek and Scythic Kings of Bactria and India in the British Museum*, New Delhi, India.
- Rosenfield, J. M. 1993, *The Dynastic Art of the Kushans*, New Delhi, India (Indian Edition).
- Whitehead, R. B. 1914, *Catalogue of Coins in the Punjab Museum, Lahore, Vol. I, Indo Greek Coins*, Oxford, United Kingdom.
- Zeimal, E. V. 1999, "The Kidarite Kingdom in Central Asia", *History of Civilization of Central Asia, Vol. III*, Edited by B. A. Litvinsky, Delhi, India.

PUNCH MARKED COINS



Obv.



Rev.



Obv.



Rev.

INDO GREEK COINS



Obv.



Rev.



Obv.



Rev.

SCYTHO-PARTHIAN COINS



Obv.



Rev.



Obv.



Rev.

WHITE HUNS & HINDU SHAHIS COINS



Obv.



Rev.



Obv.



Rev.

ISLAMIC & SIKH COINS



Obv.



Rev.



Obv.



Rev.



Obv.



Rev.



Obv.



Rev.